

# THINK

1st Eb Alto  
Saxophone

Aretha Franklin & Ted White  
Arr. ANDY CLARK

ENERGETIC FUNKY ROCK TEMPO (♩ = 128)

4

9

13

17

21

25

31

33

36

40

44

48

*f*

*mf*

*ff*

53 OPEN FOR SOLOS

G7 C7 G7 C7 G7 C7 G7

59 mf

65 ff

70

74

78

82

85 3

89

93

97

103

108

# THINK

2nd Eb Alto  
Saxophone

ENERGETIC FUNKY ROCK TEMPO (♩ = 128)

Aretha Franklin & Ted White  
Arr. ANDY CLARK

53 OPEN FOR SOLOS

G<sup>7</sup> C<sup>7</sup> G<sup>7</sup> C<sup>7</sup> G<sup>7</sup> C<sup>7</sup> G<sup>7</sup>

59 *mf* (61)

65 *ff* (69)

70

74

78

82 (85) 3 *ff*

89

93

97 *mf* *ff*

103 (105)

108

# THINK

1st Bb Tenor  
Saxophone

ENERGETIC FUNKY ROCK TEMPO (♩ = 128)

Aretha Franklin & Ted White  
Arr. ANDY CLARK

4

9

13

17

21

25

mf

ff

31

33

36

40

44

49

(53) OPEN FOR SOLOS  
C7

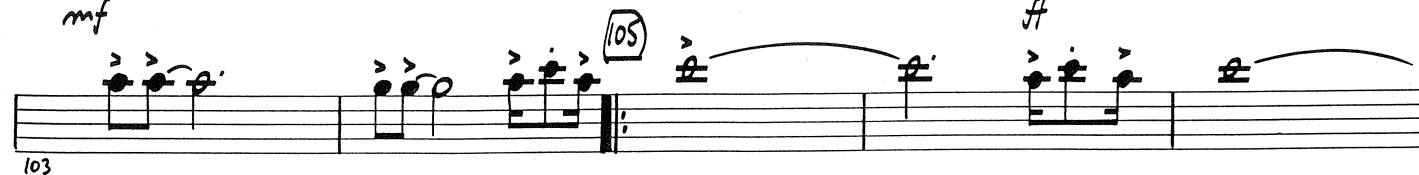
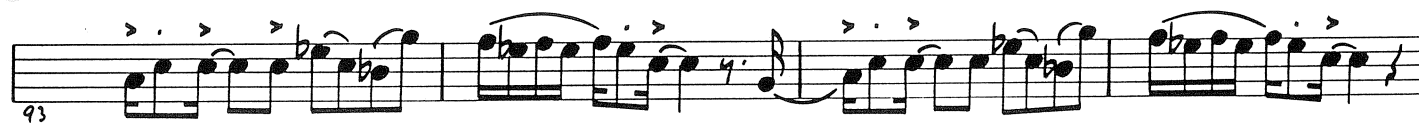
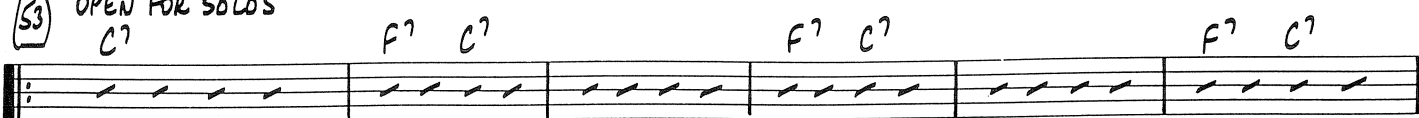

3. Altsax  
( $\hat{=}$  1. Tenorsax)

THINK

Areta Franklin • Ted White  
arr. Andy Clarke

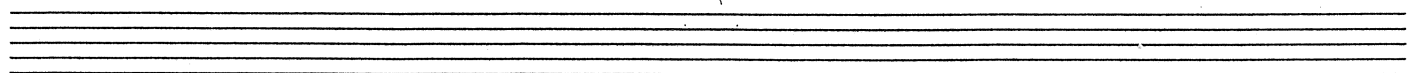
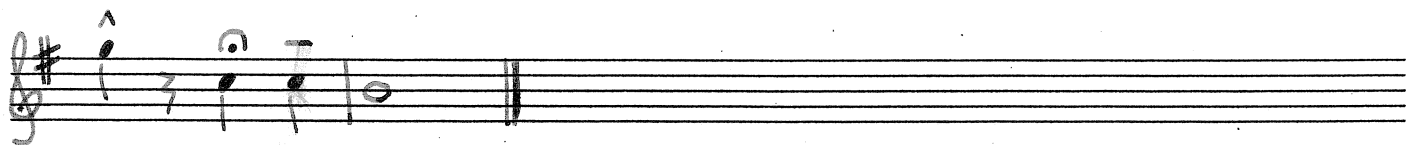
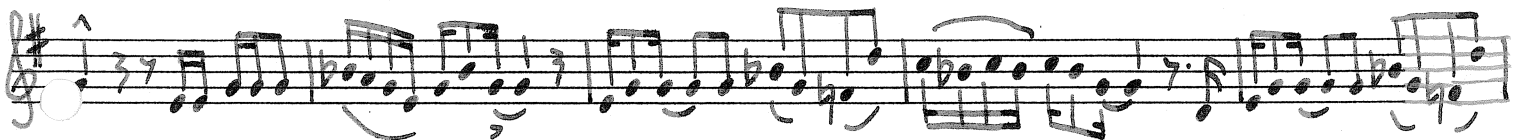
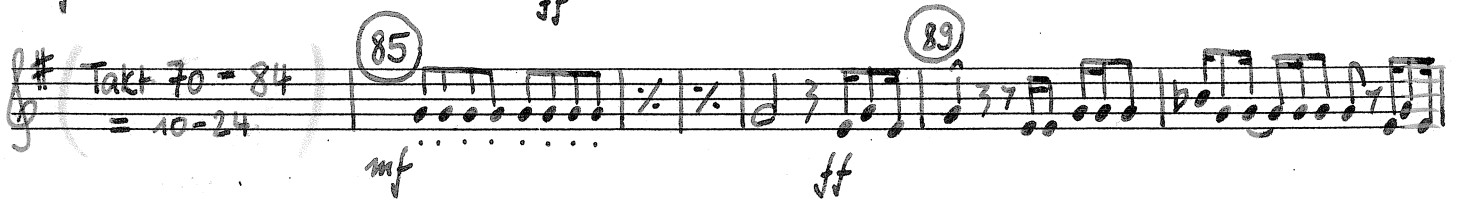

# THINK

2nd Bb Tenor  
Saxophone

ENERGETIC FUNKY ROCK TEMPO (♩ = 128)

Aretha Franklin & Ted White  
Arr. ANDY CLARK

4

9

13

17

21

25

mf

ff

31

33

36

40

44

49

(53) OPEN FOR SOLOS  
C7

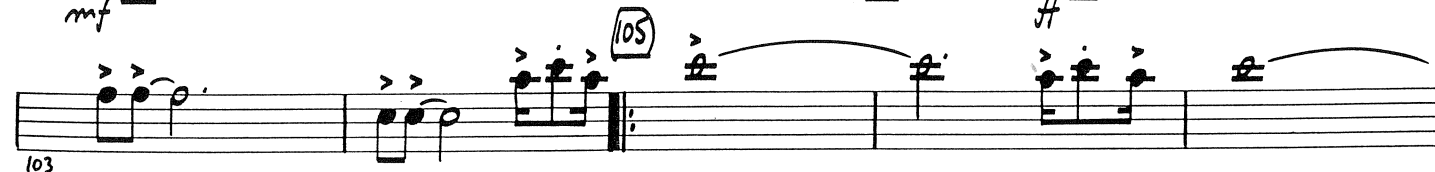
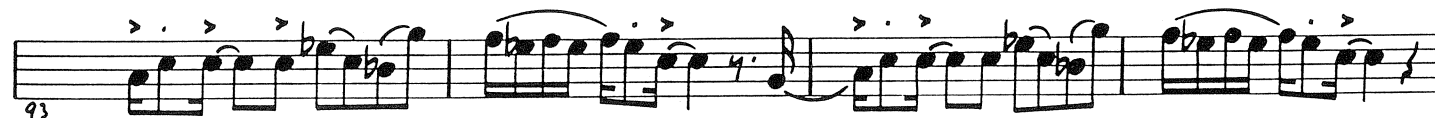
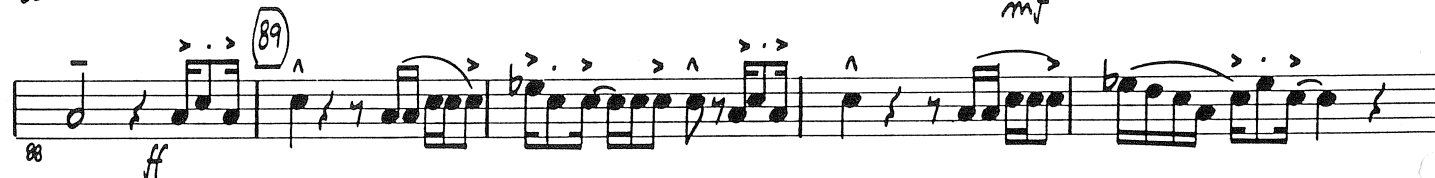
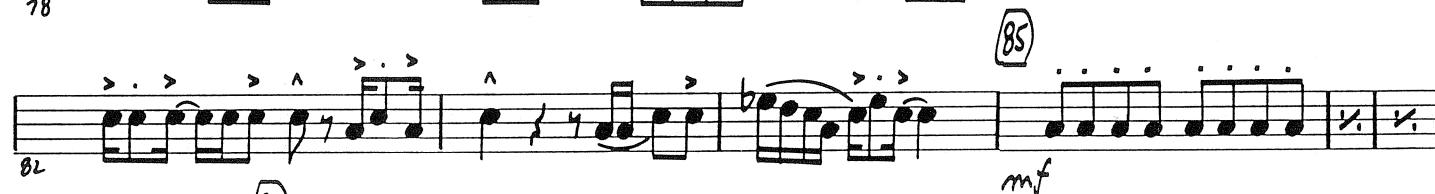
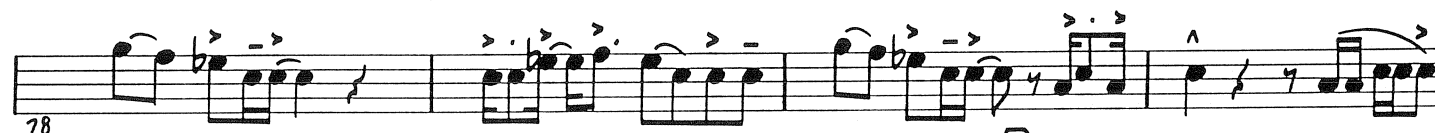
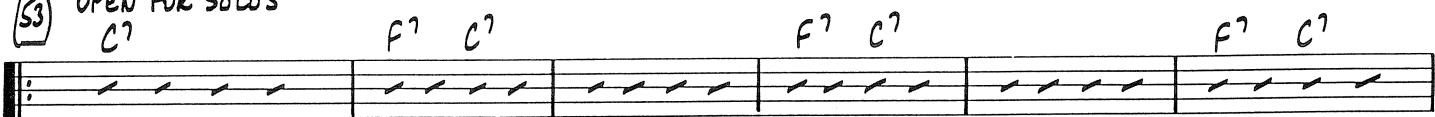

# THINK

E♭ Baritone  
Saxophone

ENERGETIC FUNNY ROCK TEMPO (♩ = 128)

Aretha Franklin & Ted White  
Arr. ANDY CLARK

4

9

17

25

33

38

44

49

53

SOLO BACKGROUND - PLAY ON CUE

# THINK

## 1st Bb Trumpet

Aretha Franklin & Ted White  
Arr. ANDY CLARK

ENERGETIC FUNKY ROCK TEMPO (♩ = 128)

4

5

9

17

25

31

35

45

49

53

SOLO BACKGROUND - PLAY ON CUE

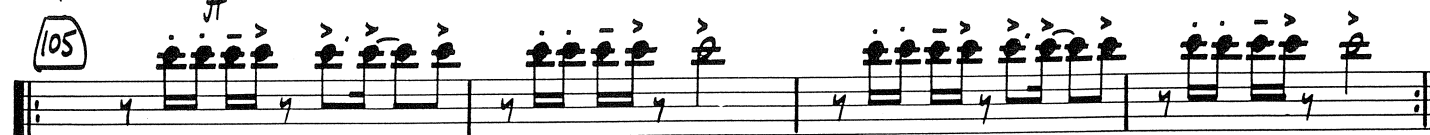
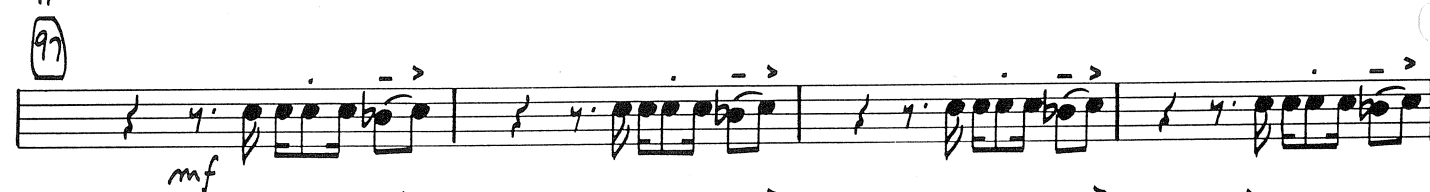
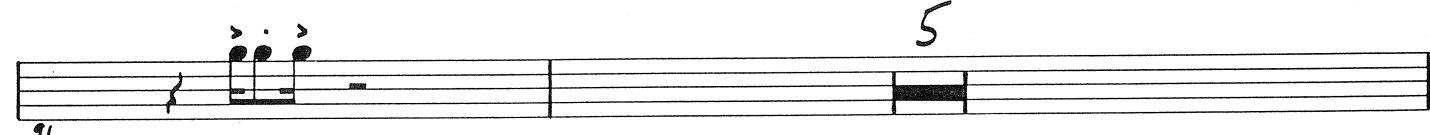
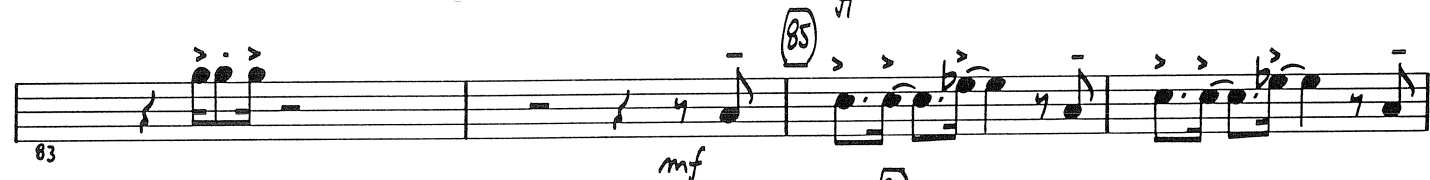
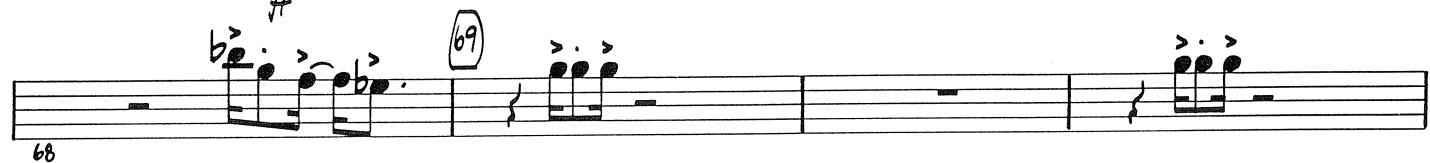
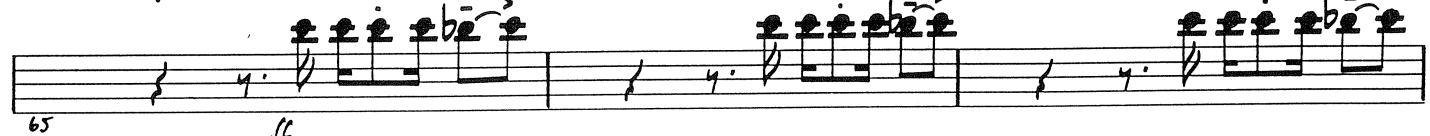

**THINK**

## 2nd Bb Trumpet

Aretha Franklin & Ted White  
Arr. ANDY CLARK

ENERGETIC FUNKY ROCK TEMPO ( $\text{♩} = 128$ )

4

**Annotations:**

- Measure 2: **5** (fingerings).
- Measure 4: **9** (fingerings).
- Measure 8: **17** (fingerings).
- Measure 12: **4** (fingerings).
- Measure 16: **25** (fingerings).
- Measure 20: **23** (fingerings).
- Measure 24: **27** (fingerings).
- Measure 28: **31** (fingerings).
- Measure 32: **35** (fingerings).
- Measure 36: **45** (fingerings).
- Measure 40: **49** (fingerings).
- Measure 44: **53** (fingerings).

**Dynamic Markings:**

- Measure 4: **f** (forte).
- Measure 12: **f** (forte).
- Measure 16: **mf** (mezzo-forte).
- Measure 20: **ff** (fortissimo).
- Measure 24: **f** (forte).
- Measure 28: **f** (forte).
- Measure 32: **f** (forte).
- Measure 36: **f** (forte).
- Measure 40: **f** (forte).
- Measure 44: **f** (forte).
- Measure 48: **f** (forte).
- Measure 52: **f** (forte).

**Other Annotations:**

- Measure 1: **SOLO BACKGROUND - PLAY ON CUE**

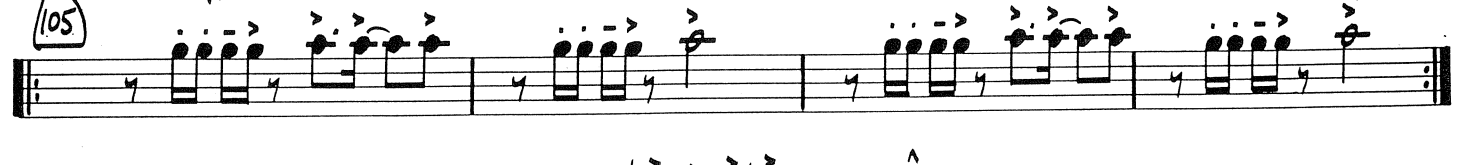
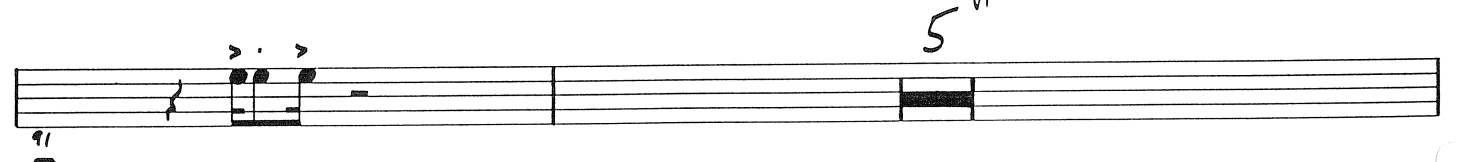
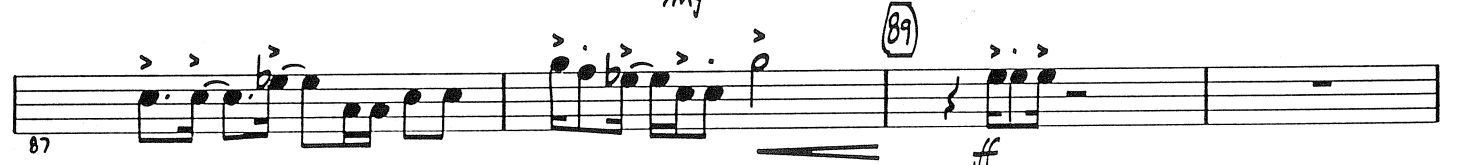
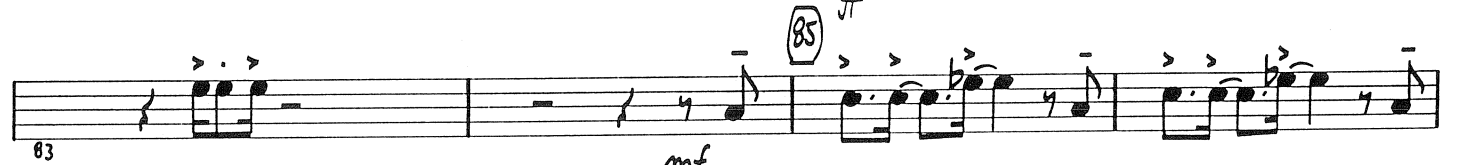
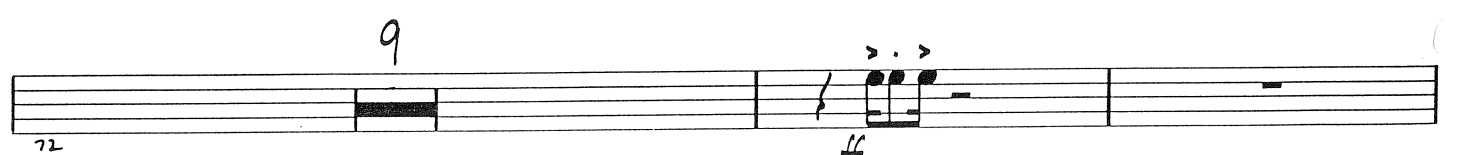
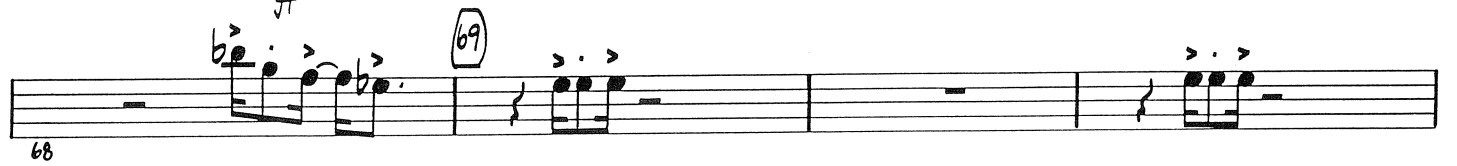
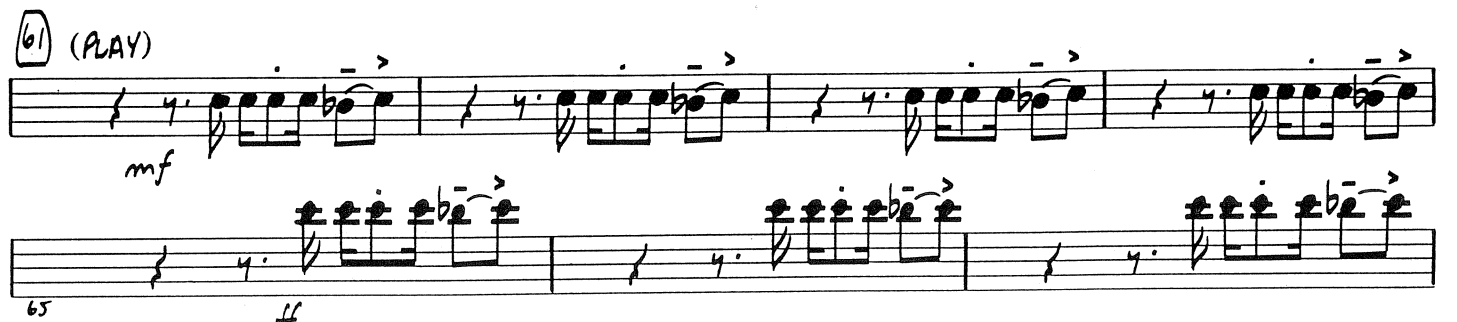
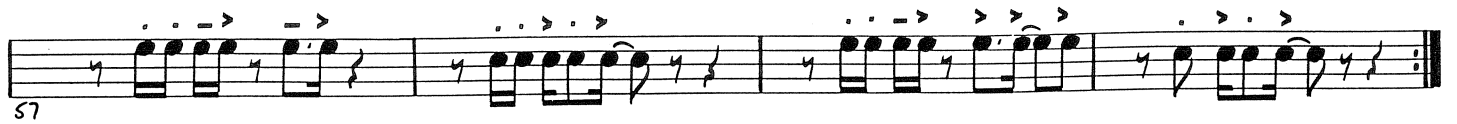

# THINK

## 3rd Bb Trumpet

Aretha Franklin & Ted White  
Arr. ANDY CLARK

ENERGETIC FUNKY ROCK TEMPO (♩ = 128)

4

5  
9 *f*

17 4

25 *mf*

31

35 *f*

45 *f*

49

53 SOLO BACKGROUND - PLAY ON CUE

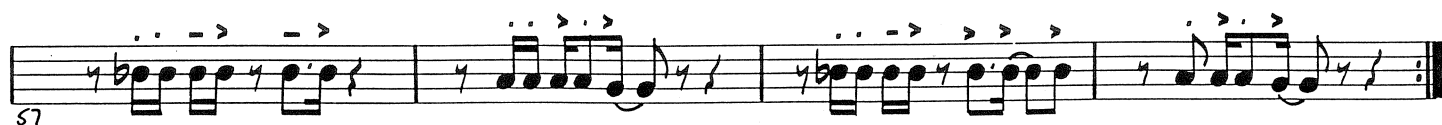

(61) (PLAY)

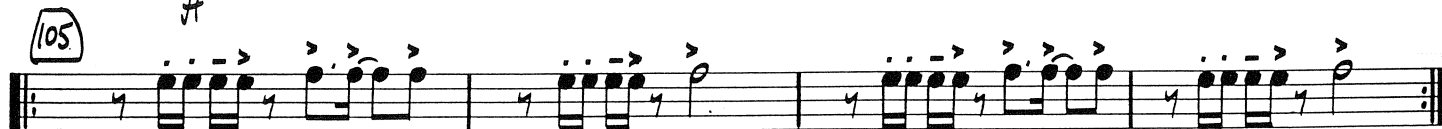
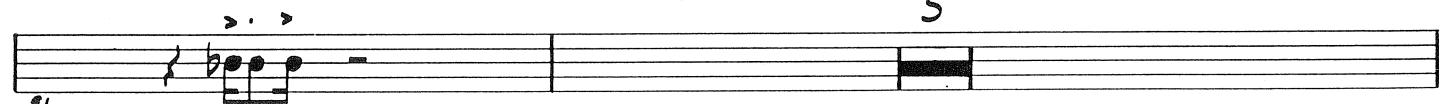
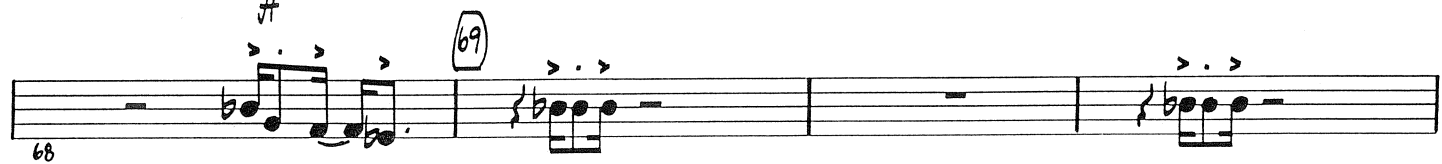
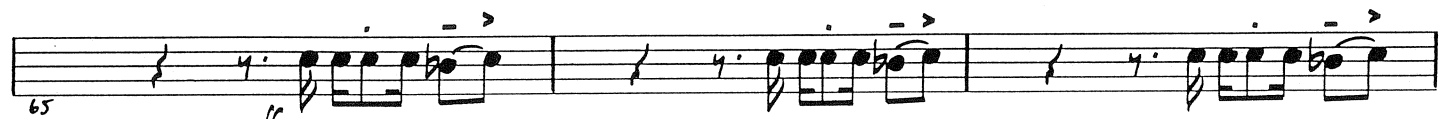

# THINK

4th Bb Trumpet

Aretha Franklin & Ted White  
Arr. ANDY CLARK

ENERGETIC FUNKY ROCK TEMPO (♩ = 128)

w/SAKES

4

9

13

17

21

25

30

33

35

39

43

49

*f*

*mf*

*f*

(53) OPEN FOR SOLOS

C<sup>7</sup> F<sup>7</sup> C<sup>7</sup> F<sup>7</sup> C<sup>7</sup> F<sup>7</sup> C<sup>7</sup>

F<sup>7</sup> C<sup>7</sup> (61) (PLAY)

mf

ff

(69)

73

77

81

(85) 3 (89)

ff

92

(97)

mf

(105)

ff

107

# THINK

## 1st Trombone

ENERGETIC FUNKY ROCK TEMPO (♩ = 128)

Aretha Franklin & Ted White  
Arr. ANDY CLARK

4

9 *f*

12 *mf*

17 *mf*

23 *f*

27 *mf*

32 *f*

37

42 *f*

48 *mf*

53 *f*

SOLO BACKGROUND - PLAY ON CUE

1. F-Horn  
(≙ 1. Posaune)

# THINK

Arela Franklin  
arr. Andy Clark

# THINK

## 2nd Trombone

ENERGETIC FUNKY ROCK TEMPO (♩ = 128)

Aretha Franklin & Ted White  
Arr. ANDY CLARK

4

9 *f*

12 *mf*

17 *mf*

25 *f* *mf*

27

33 *f* *mf* *f* *mf*

37

42 *f* *mf* *f*

49 *f*

53 *mf*

SOLO BACKGROUND - PLAY ON CUE

Dynamic markings include *mf* (mezzo-forte) and *ff* (fortissimo). The score also includes articulation marks such as accents (^) and slurs.

2. F-Horn  
(= 2. Posaune)

# THINK

Aretha Franklin  
arr. Andy Clark

# THINK

## 3rd Trombone

ENERGETIC FUNKY ROCK TEMPO (♩ = 128)

Aretha Franklin & Ted White  
Arr. ANDY CLARK

4

9 *f*

12 *mf*

17 *mf*

23 *f* *mf* *mf*

25 *mf*

27 *ff*

32 *f* *mf* *f* *mf*

37

42 *f* *mf* *f*

49

53 *mf* *f*

SOLO BACKGROUND - PLAY ON CUE

57

(61) (PLAY)

mf

ff

69

mf

71

ff

76

2

ff

82

mf

ff

mf

85

mf

87

ff

mf

89

mf

91

ff

mf

97

mf

96

101

ff

105

109

# THINK

## 4th Trombone

ENERGETIC FUNKY ROCK TEMPO (♩=128)

Aretha Franklin & Ted White  
Arr. ANDY CLARK

4

9

17

25

33

49

53

SOLO BACKGROUND - PLAY ON CUE

(61) (PLAY)

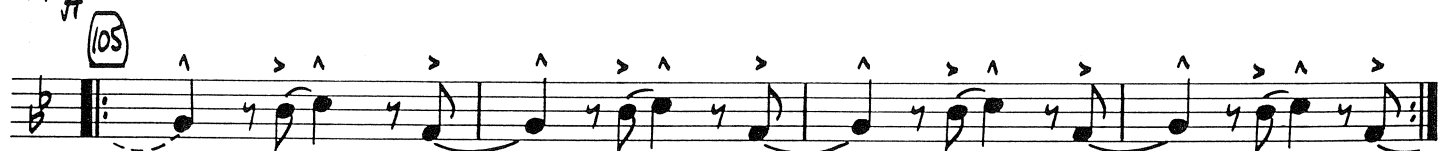
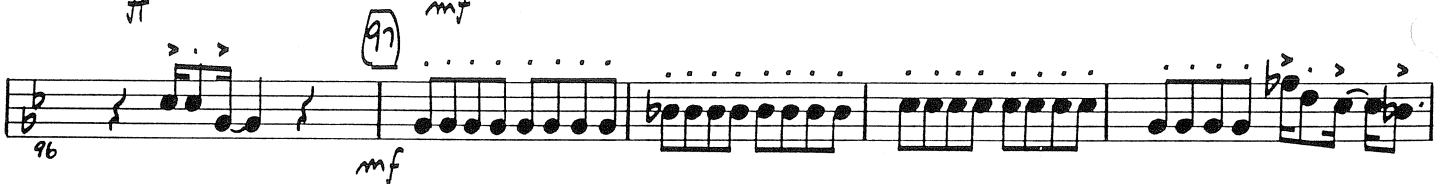
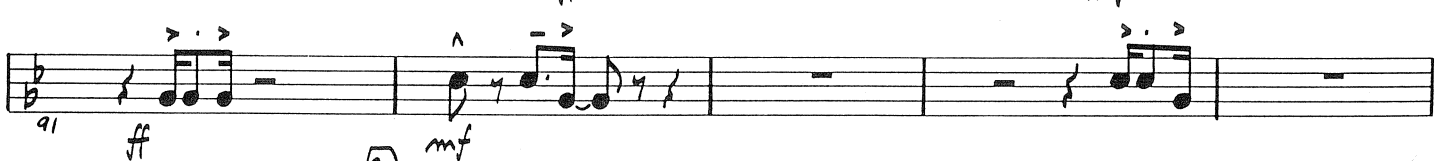
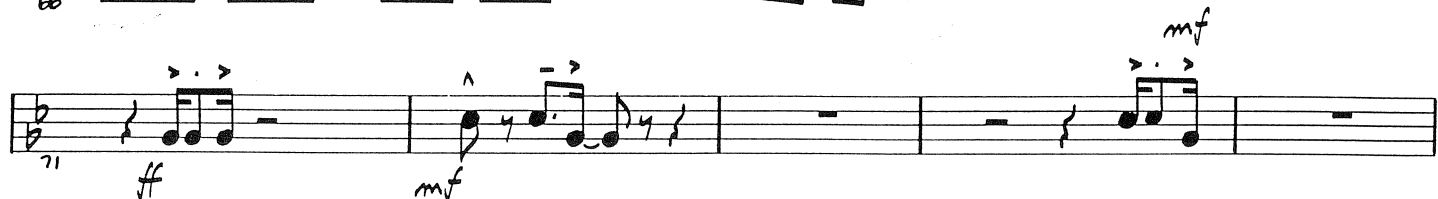

# THINK

## Guitar

ENERGETIC FUNKY ROCK TEMPO (♩ = 128)

Aretha Franklin & Ted White  
Arr. ANDY CLARK

# THINK

## Electric Bass

Aretha Franklin & Ted White  
Arr. ANDY CLARK

ENERGETIC FUNKY ROCK TEMPO (♩ = 128)

ENERGETIC FUNKY ROCK TEMPO (♩ = 120)

4

**Staff 1:** Chords: Bb7, Eb7, Bb7, Eb7, Bb7, (b1) Bb. Dynamics: sf.

**Staff 2:** Chords: Db, Eb, Bb, Bb, Bb, Db. Dynamics: mf.

**Staff 3:** Chords: Eb, Bb, (b9) Bb7, Eb7, Bb7. Dynamics: ff.

**Staff 4:** Chords: Eb7, Bb7, Eb7, Bb7, Eb7, Bb7.

**Staff 5:** Chords: Eb7, Bb7, Eb7, Bb7, Eb7, Bb7.

**Staff 6:** Chords: Eb7, Bb7, Eb7, Bb7, (b5) Eb. Dynamics: mf.

**Staff 7:** Chords: Eb7, Eb, (b9) Bb7, Eb, Bb7. Dynamics: ff.

**Staff 8:** Chords: Eb7, Bb7, Eb7, Bb7, Eb7, Bb7.

**Staff 9:** Chords: (b9) Bb, Db, Eb, Bb. Dynamics: mf.

**Staff 10:** Chords: Bb, Db, Eb, Bb. Dynamics: ff.

**Staff 11:** Chords: (b5) Bb7, Eb7, Bb7, Eb7, Bb7, Eb7, Bb7, Eb7. Dynamics: ff.

**Staff 12:** Chords: Eb, Bb. Dynamics: sf.

# THINK

## Drums

ENERGETIC FUNKY ROCK TEMPO (♩ = 128)

Aretha Franklin & Ted White  
Arr. ANDY CLARK

Measure numbers in parentheses: (61), (65), (69), (73), (81), (85), (89), (93), (97), (101), (105), (109).

Dynamic markings: *mf*, *ff*.

Section markings: FILL.

Repeat signs:  $\frac{\cdot}{\cdot}$ .

Measure 109 ends with a double bar line and repeat dots.

# THINK

Piano

Aretha Franklin & Ted White  
Arr. ANDY CLARK

ENERGETIC FUNKY ROCK TEMPO (♩ = 128)

SOLO

*f*

*Bb7* *Eb7* *Bb7* *Eb7* *Bb7* *Eb7* *Bb7*

9 *Bb7* *Eb7* *Bb7* *Eb7* *Bb7*

13 *Eb7* *Bb7* *Eb7* *Bb7*

17 *Eb7* *Bb7*

2

OPEN FOR SOLOS

53  $Bb^7$   $Eb^7$   $Bb^7$

61  $Bb$   $Db$   $Eb$   $Bb$

*mf*

$Bb$   $Db$   $Eb$   $Bb$

*ff*

65

69  $Bb^7$   $Eb^7$   $Bb^7$   $Eb^7$   $Bb^7$

$Eb^7$   $Bb^7$

73

$Bb^7$   $Eb^7$   $Bb^7$   $Eb^7$   $Bb^7$

81

