

La vida es un Carnaval

Victor Daniel
arr. Rolf Ambauen

$\text{♩} = 100$ **Salsa**

2 3 4 5 6 7 8 9 10 11 12 13 14 15 16

Altsaxophon 1 *mf*

Altsaxophon 2 *mf*

Tenorsaxophon 1 *mf*

Tenorsaxophon 2 *mf*

Baritonsaxophon *mf*

Trompete 1 *f*

Trompete 2 *f*

Trompete 3 *f*

Trompete 4 *f*

Posaune 1 *f*

Posaune 2 *f*

Posaune 3 *f*

Bassposaune *f*

Gitarre

Cm *A♭* Cm *A♭*

Klavier

Cm *A♭* Cm *A♭*

Bassgitarre

$\text{♩} = 100$ **Salsa**

2 3 4 5 6 7 8 9 10 11 12 13 14 15 16

Drums

Asax. 1 33 34 **B** 36 37 38 39 40 41 42 43 44 45 46 47 48

Asax. 2 *f*

Tsax. 1 *f*

Tsax. 2 *f*

Barsax. *f* *f*

Trp. 1 *mf* 8va ad Lib. > *fp* loco (-1) *mf* 8va ad Lib. >

Trp. 2 *mf* 8va ad Lib. > *fp* loco (-1) *mf* 8va ad Lib. >

Trp. 3 *mf* 8va ad Lib. > *fp* loco (-1) *mf* 8va ad Lib. >

Trp. 4 *mf* 8va ad Lib. > *fp* loco (-1) *mf* 8va ad Lib. >

Pos. 1 *mf* *fp* (-1) *mf*

Pos. 2 *mf* *fp* (-1) *mf*

Pos. 3 *mf* *fp* (-1) *mf*

Bpos. *f* *mf* *fp* *f* *mf*

Gtr. G⁷ C^m A^b G⁷ C^m A^b

Klav. G⁷ C^m A^b G⁷ C^m A^b

Bass G⁷ C^m A^b G⁷ C^m A^b

Dr. **B** 2 2 2 2 2 2

33 34 36 37 38 39 40 41 42 43 44 45 46 47 48

49 50 **C** 52 53 54 55 56 57 58 59 60 61 62

Asax. 1 *mf* *f*

Asax. 2 *mf* *f*

Tsax. 1 *mf* *f*

Tsax. 2 *mf* *f*

Barsax. *mf* *ff*

Trp. 1 *fp* *loco* (-1) *f*

Trp. 2 *fp* *loco* (-1) *f*

Trp. 3 *fp* *loco* (-1) *f*

Trp. 4 *fp* *loco* (-1) *f*

Pos. 1 *fp* *loco* (-1) *f*

Pos. 2 *fp* *loco* (-1) *f*

Pos. 3 *fp* *loco* (-1) *f*

Bpos. *fp* *G7* *f* *Cm* *A♭* *G7* *ff*

Gtr. *G7* *Cm* *A♭* *G7*

Klav. *G7* *Cm* *A♭* *G7*

Bass *G7* *Cm* *A♭* *G7*

Dr. **C** 2 2 2 2

49 50 52 53 54 55 56 57 58 59 60 61 62

- Asax. 1**: Saxophone 1, measures 64-78, dynamic markings *mf* and *f*.
- Asax. 2**: Saxophone 2, measures 64-78, dynamic markings *mf* and *f*.
- Tsax. 1**: Saxophone 3, measures 64-78, dynamic markings *mf* and *f*.
- Tsax. 2**: Saxophone 4, measures 64-78, dynamic markings *mf* and *f*.
- Barsax.**: Baritone Saxophone, measures 64-78, dynamic markings *mf* and *f*.
- Trp. 1**: Trumpet 1, measures 64-78, dynamic marking *f*.
- Trp. 2**: Trumpet 2, measures 64-78, dynamic marking *f*.
- Trp. 3**: Trumpet 3, measures 64-78, dynamic marking *f*.
- Trp. 4**: Trumpet 4, measures 64-78, dynamic marking *f*.
- Pos. 1**: Flute 1, measures 64-78, dynamic marking *f*.
- Pos. 2**: Flute 2, measures 64-78, dynamic marking *f*.
- Pos. 3**: Flute 3, measures 64-78, dynamic marking *f*.
- Bpos.**: Bassoon, measures 64-78, dynamic marking *f*.
- Gtr.**: Guitar, measures 64-78, dynamic markings *f* and *4*.
- Klav.**: Piano, measures 64-78, dynamic markings *f* and *4*.
- Bass**: Double Bass, measures 64-78, dynamic markings *f* and *4*.
- Dr.**: Drums, measures 64-78, dynamic markings *f* and *4*.

- Asax. 1**: Saxophone 1, measures 64-78, dynamic markings *mf* and *f*.
- Asax. 2**: Saxophone 2, measures 64-78, dynamic markings *mf* and *f*.
- Tsax. 1**: Saxophone 3, measures 64-78, dynamic markings *mf* and *f*.
- Tsax. 2**: Saxophone 4, measures 64-78, dynamic markings *mf* and *f*.
- Barsax.**: Baritone Saxophone, measures 64-78, dynamic markings *mf* and *f*.
- Trp. 1**: Trumpet 1, measures 64-78, dynamic marking *f*.
- Trp. 2**: Trumpet 2, measures 64-78, dynamic marking *f*.
- Trp. 3**: Trumpet 3, measures 64-78, dynamic marking *f*.
- Trp. 4**: Trumpet 4, measures 64-78, dynamic marking *f*.
- Pos. 1**: Flute 1, measures 64-78, dynamic marking *f*.
- Pos. 2**: Flute 2, measures 64-78, dynamic marking *f*.
- Pos. 3**: Flute 3, measures 64-78, dynamic marking *f*.
- Bpos.**: Bassoon, measures 64-78, dynamic marking *f*.
- Gtr.**: Guitar, measures 64-78, dynamic markings *f* and *4*.
- Klav.**: Piano, measures 64-78, dynamic markings *f* and *4*.
- Bass**: Double Bass, measures 64-78, dynamic markings *f* and *4*.
- Dr.**: Drums, measures 64-78, dynamic markings *f* and *4*.

95 96 97 98 99 100 101 102

Asax. 1

Asax. 2

Tsax. 1

Tsax. 2

Barsax.

Trp. 1

Trp. 2

Trp. 3

Trp. 4

Pos. 1

Pos. 2

Pos. 3

Bpos.

Gtr.

Klav.

Bass

Dr.

loco

loco

loco

loco

4

4

4

4

95 96 97 98 99 100 101 102

The musical score is titled "Backings" and is arranged for a large ensemble. The instruments and their parts are as follows:

G 116 117 118 **H** 120 121 122 123 124 125 126

Asax. 1 *f* *mf*
 Asax. 2 *f* *mf*
 Tsax. 1 *f* *mf*
 Tsax. 2 *f* *mf*
 Barsax. *ff* *mf*

Trp. 1 *f* *f*
 Trp. 2 *f* *f*
 Trp. 3 *f* *f*
 Trp. 4 *f* *f*

Pos. 1 *f* *f*
 Pos. 2 *f* *f*
 Pos. 3 *f* *f*
 Bpos. *ff* *f*

Gtr. *G*⁷ *Cm* play like Intro *A*^b
 Klav. *G*⁷ *Cm* play like Intro *A*^b
 Bass *G*⁷ *Cm* *A*^b
 Dr. **G** **H** 2 2 2

116 117 118 120 121 122 123 124 125 126

127 128 129 130 131 132 133 134 135

Asax. 1

Asax. 2

Tsax. 1

Tsax. 2

Barsax.

Trp. 1

Trp. 2

Trp. 3

Trp. 4

Pos. 1

Pos. 2

Pos. 3

Bpos.

Gtr. Cm Ab G⁷ Cm

Klav. Cm Ab G⁷ Cm

Bass Cm Ab G⁷ Cm

Dr. 2 2 2 2

127 128 129 130 131 132 133 134 135

Altsaxophon 1

♩ = 100 **Salsa**

© 11.2010 by Rolf Ambauen

79

85

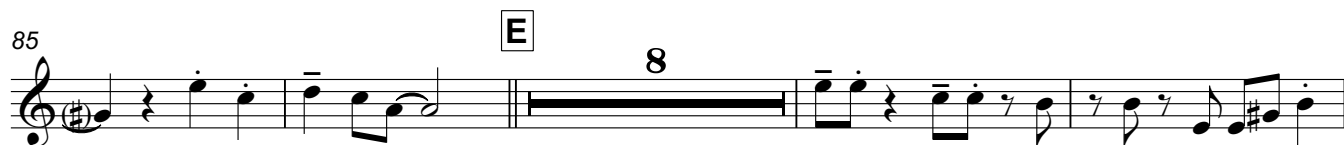

97

103 **F** open for Solos

109

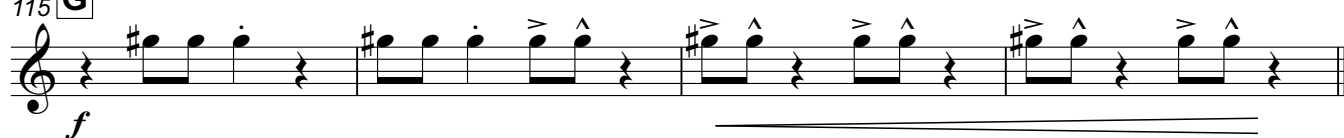
115 **G**119 **H**

128

La vida es un Carnaval

Victor Daniel
arr. Rolf Ambauen

♩ = 100 Salsa

10

19 **A** 8 *p*

33 **B** *f*

40

46

51 **C** *mf*

58 *f*

63 **D** *mf*

69 2 *f*

74

79

85

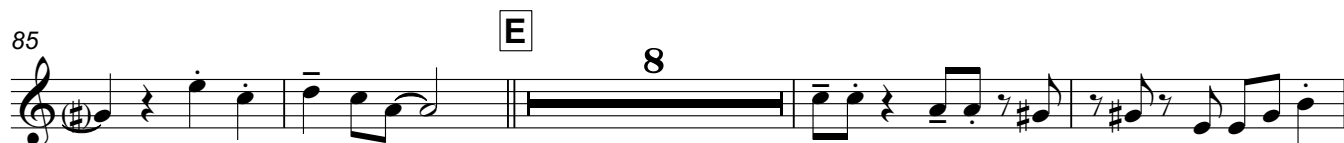

97

103 **F** open for Solos

109

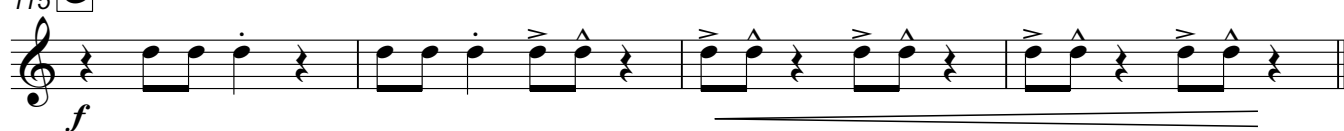
115 **G**119 **H**

128

Tenorsaxophon 1

♩ = 100 **Salsa**

© 11.2010 by Rolf Ambauen

79

85

91

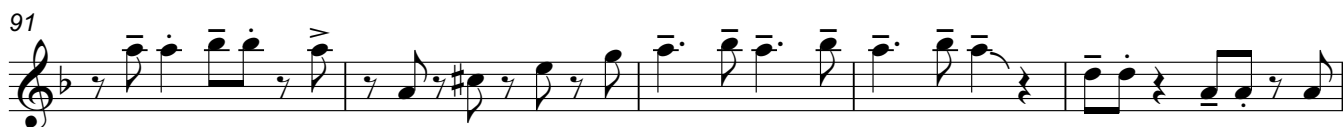

96

101

**Backings**

107

play 2nd x only

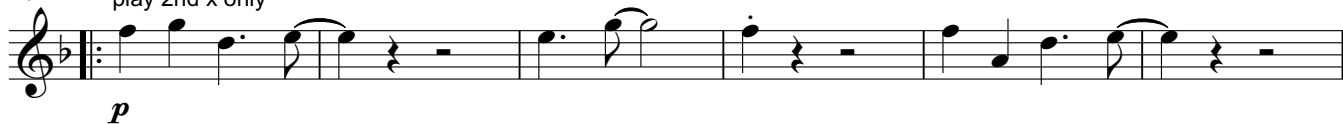

113

go to F if more Solos

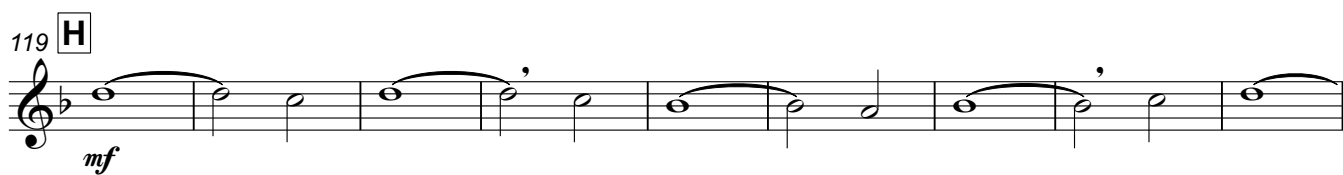

119

H

128

La vida es un Carnaval

Victor Daniel
arr. Rolf Ambauen

♩ = 100 Salsa

10

19 **A**

33 **B**

40

46

51 **C**

58

63 **D**

69

74

79

85

91

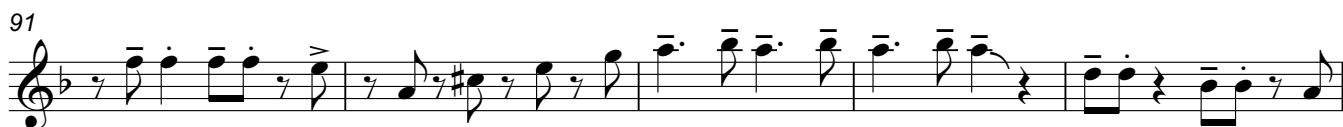

96

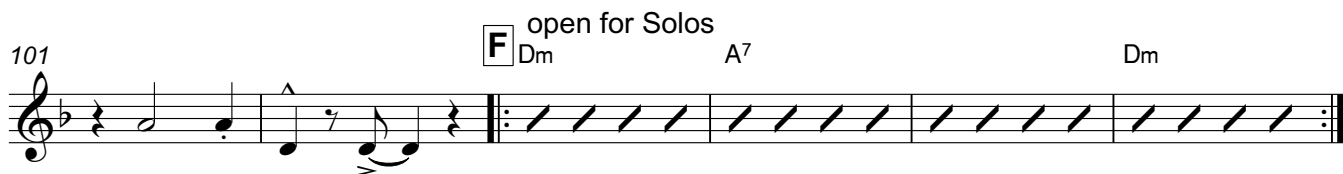

101

**Backings**

107

play 2nd x only

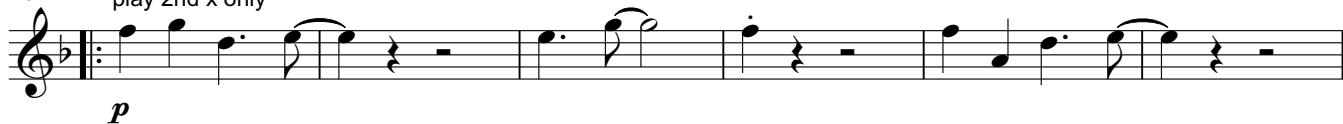

113

go to F if more Solos

119

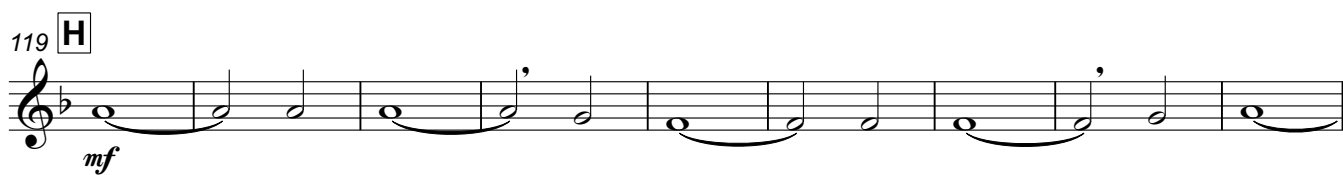

128

La vida es un Carnaval

Victor Daniel
arr. Rolf Ambauen

♩ = 100 Salsa

10

19 **A**

34 **B**

41

48 **C**

56

62 **D**

68

76

81

La vida es un Carnaval

Trompete 1

Victor Daniel
arr. Rolf Ambauen

♩ = 100 Salsa

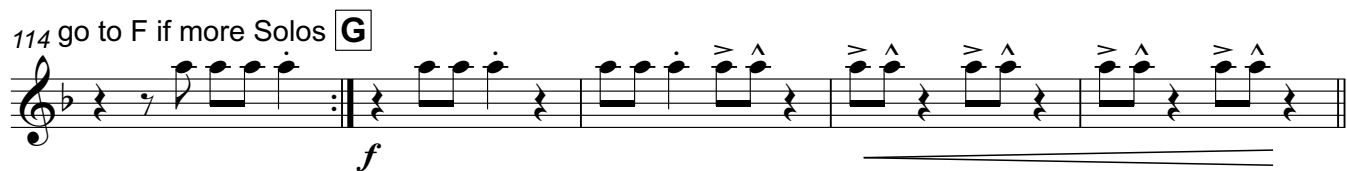
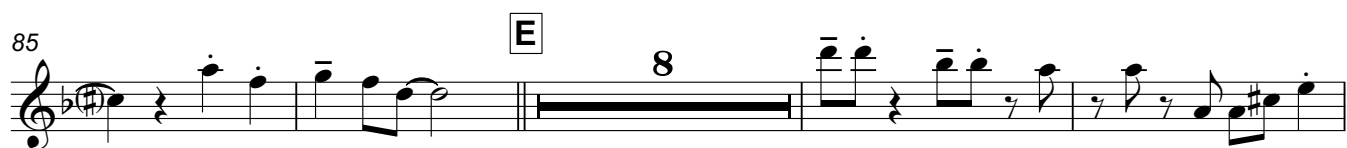

La vida es un Carnaval

Trompeta 2

Victor Daniel
arr. Rolf Ambauen

♩ = 100 Salsa

f

6

11

15

19 **A** 16 **B** 8va ad Lib. *mf*

39 loco (-1) 8va ad Lib. *fp* *mf*

45 loco (-1) *fp*

51 **C**

56 *f*

61 **D** 8 *f*

73

Trompete 2

79

8va ad Lib.

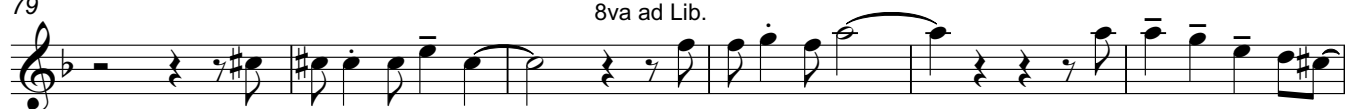

85

E

8

loco

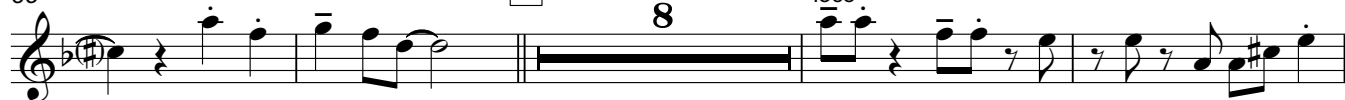

97

102

F

open for Solos

Dm

A7

Dm

107

Backings*p*

114 go to F if more Solos

G*f*

119

H*f*

124

129

132

La vida es un Carnaval

Trompete 3

Victor Daniel
arr. Rolf Ambauen

♩ = 100 Salsa

f

6

11

15

19 **A** 16 **B** 8va ad Lib. *mf*

39 loco (-1) 8va ad Lib. *fp* *mf*

45 loco (-1) *fp*

51 **C**

56 *f*

61 **D** 8 *f*

73

Trompette 3

79

8va ad Lib.

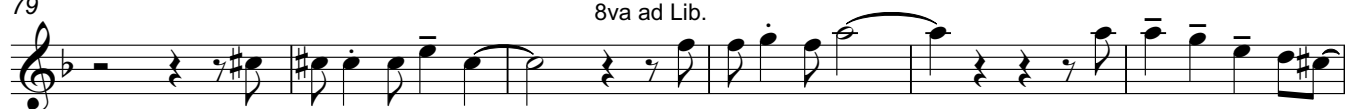

85

E

8

loco

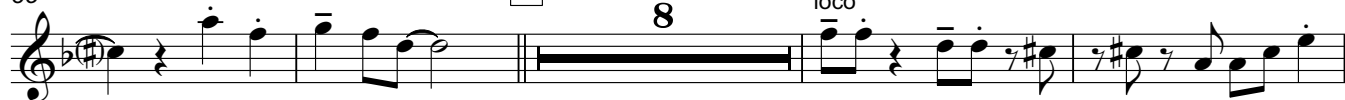

97

102

F open for Solos
Dm

A7

Dm

107

Backings

114 go to F if more Solos

G

119

H

124

129

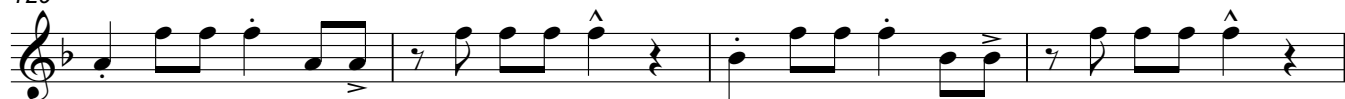

133

La vida es un Carnaval

Trompete 4

Victor Daniel
arr. Rolf Ambauen

♩ = 100 Salsa

f

6

11

15

19 **A** **16** **B** 8va ad Lib. **mf**

39 loco (-1) 8va ad Lib. **fp** **mf**

45 loco (-1) **fp**

51 **C**

56 **f**

61 **D** **8** **f**

73

8va ad Lib.

132

La vida es un Carnaval

Victor Daniel
arr. Rolf Ambauen

$\text{♩} = 100$ Salsa

f

6

12

18 **A**

f

24

29

35 **B**

mf

fp

(-1)

42

mf

fp

(-1)

51 **C**

57

f

63 **D**

f

69

Posaune 1

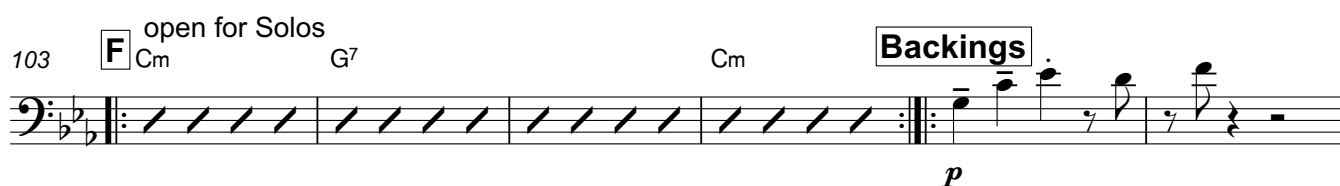
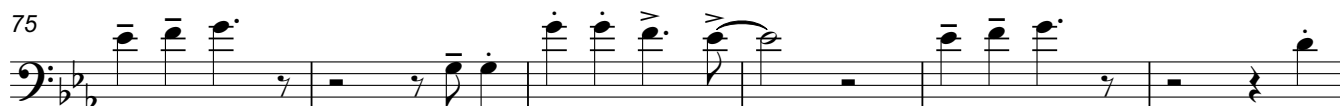

La vida es un Carnaval

Victor Daniel
arr. Rolf Ambauen

$\text{♩} = 100$ Salsa

f

6

12

18 **A**

f

24

29

35 **B**

2

mf

fp (-1)

42 **3**

mf

fp (-1)

51 **C**

57

f

63 **D**

f

69

75

81

87

E*f*

92

97

103

F

open for Solos

Cm

G⁷

Cm

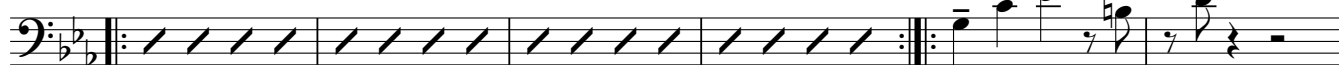
Backings*p*

109

go to F if more Solos

115

G*f*

119

H*f*

125

130

La vida es un Carnaval

Victor Daniel
arr. Rolf Ambauen

♩ = 100 Salsa

Key features of the score include:

The bass line of 'The Rose Tree' is written in 3/4 time. It begins with a half note G2, followed by a quarter note F2, and a quarter note E2. This is followed by a quarter rest, then a half note D2, and a quarter note C2. The next measure contains a half note B1, followed by a quarter note A1, and a quarter note G1. This is followed by a quarter rest, then a half note F1, and a quarter note E1. The final measure contains a half note D1, followed by a quarter note C1, and a quarter note B0.

[illegible]

[illegible]

The bass line is written on a single staff in bass clef with a key signature of two flats (B-flat and E-flat). It begins with a repeat sign followed by four measures of eighth-note patterns: / / / /, / / / /, / / / /, and / / / /. This is followed by a double bar line and a final measure containing a half note G2, a quarter note F2, and a quarter rest. The piece concludes with a *p* (piano) dynamic marking.

[illegible]

175 

[illegible]

La vida es un Carnaval

Victor Daniel
arr. Rolf Ambauen

♩ = 100 Salsa

6

11

16

22

28

34

42

51

56

61

f

A

fp

B

fp

C

D

2
67

74

81

87 **E**

92

97

103 **F** open for Solos **Backings**

110 go to F if more Solos

115 **G**

119 **H**

124

129

La vida es un Carnaval

Victor Daniel
arr. Rolf Ambauen

♩ = 100 Salsa

2

67

74

81

87

E

92

97

103

F open for Solos **Backings**

4

112

go to F if more Solos **G**

118

H

123

128

132

La vida es un Carnaval

Victor Daniel
arr. Rolf Ambauen

♩ = 100 Salsa

6

11

16

22

28

34

42

51

56

61

f

fp

A

B

C

D

fp

2

67

74

81

87

E

92

97

103

F open for Solos **Backings**

4

112

go to F if more Solos **G**

G

118

H

123

128

132

La vida es un Carnaval

Victor Daniel
arr. Rolf Ambauen

♩ = 100 Salsa

6

12

18 **A**

24

30

35 **B**

43

51 **C**

57

63 **D**

69

75

81

87

E

92

97

103

F

open for Solos

Cm

G⁷

Cm

Backings

109

go to F if more Solos

115

G

119

H

125

130

La vida es un Carnaval

Victor Daniel
arr. Rolf Ambauen

$\text{♩} = 100$ Cm Salsa

9 Cm

13 Ab Cm

19 **A** Cm Ab G⁷

27 Cm Ab G⁷

35 **B** Cm Ab G⁷

43 Cm Ab G⁷

51 **C** Cm Ab

59 G⁷

63 **D** Cm G⁷ Cm

71

79

87 **E**

95

103 **F** open for Solos

107 **Backings**

111 go to F if more Solos

115 **G** G⁷

119 **H** Cm play like Intro

123 A^b

127 Cm

131 A^b

135 G⁷ Cm

La vida es un Carnaval

Klavier

Victor Daniel
arr. Rolf Ambauen

♩ = 100

Salsa
Cm play Chords, no Montuno

A \flat

9 Cm

13 A \flat

Cm

19 **A** Cm

A \flat

G 7

27 Cm

A \flat

G 7

35 **B** Cm

A \flat

G 7

43 Cm

A \flat

G 7

2

Klavier

51 **C** Cm

Ab

59 **G**7

63 **D** Cm Montuno ad Lib.

G7

Cm

67

87

103 **F** open for Solos
Cm Montuno ad Lib.

G7

Cm

107 **Backings**

go to F if more Solos

115 **G** G7

119 **H** Cm play like Intro

play into mine

123 Ab

The Rose Tree
The Rose Tree
The Rose Tree
The Rose Tree

127 Cm

[illegible]

131 Ab

G⁷ Cm

La vida es un Carnaval

Victor Daniel
arr. Rolf Ambauen

♩ = 100 Cm Salsa

Ab

9 Cm

13 Ab

Cm

19 **A** Cm

Ab

G7

27 Cm

Ab

G7

35 **B** Cm

Ab

G7

43 Cm

Ab

G7

51 **C** Cm

55 Ab

59 G7

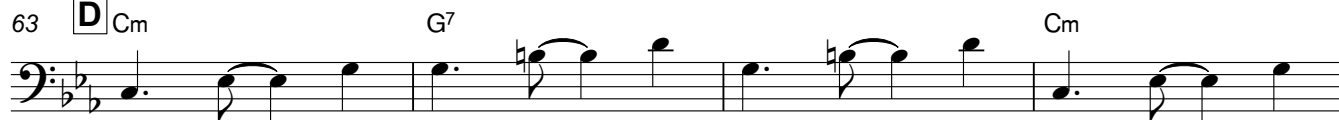

Bassgitarre

63 **D** Cm

67

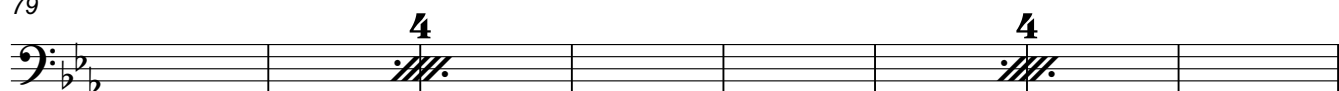
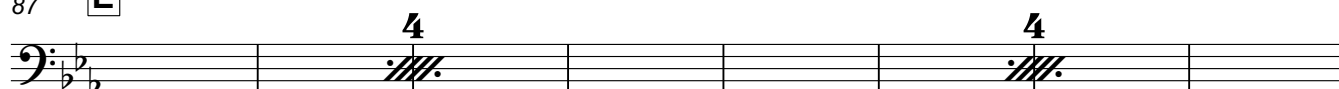

79

87 **E**

95

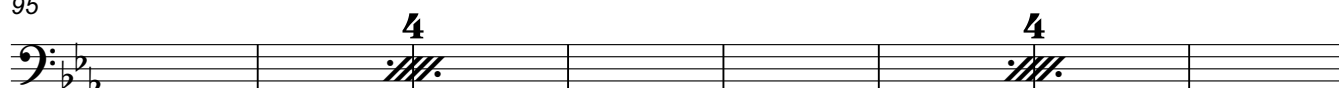
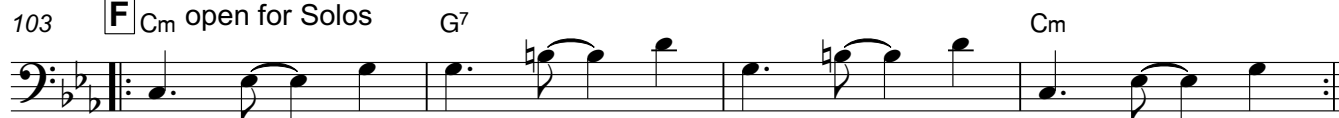
103 **F** Cm open for Solos107 **Backings**

go to F if more Solos

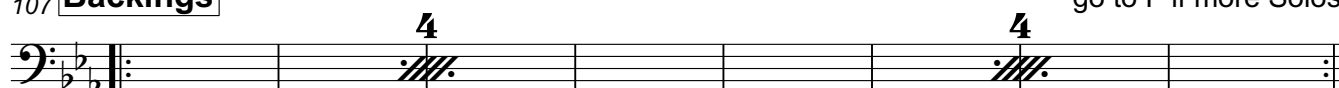
115 **G** G7119 **H** Cm

Ab

127 Cm

131 Ab

G7 Cm

Drums

La vida es un Carnaval

Victor Daniel
arr. Rolf Ambauen

♩ = 100 Salsa

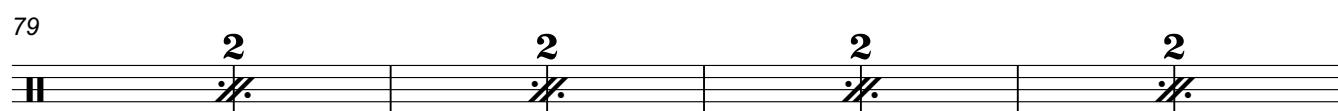
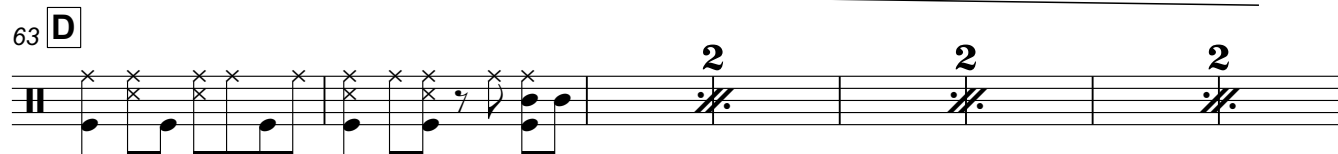
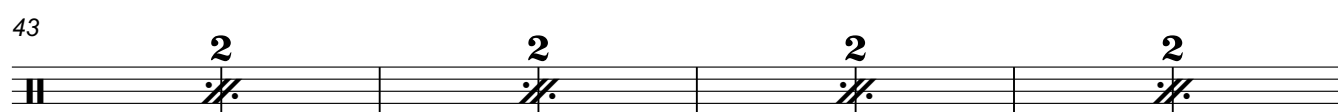
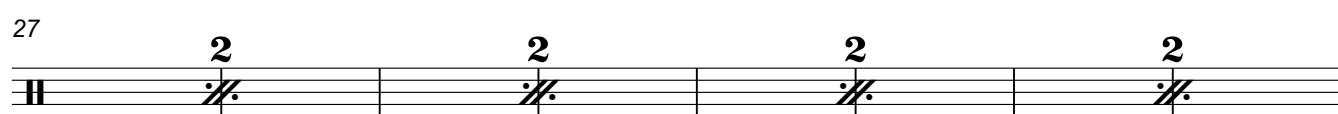

2

Drums

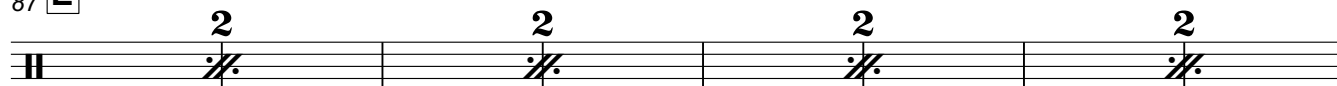
87 **E**

95

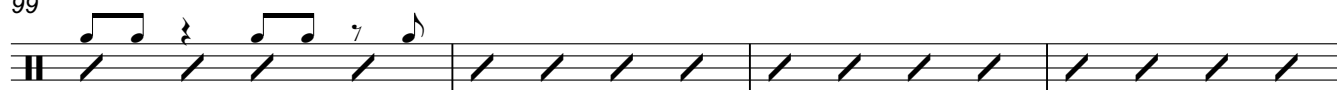

99

103 **F** open for Solos107 **Backings**

go to F if more Solos

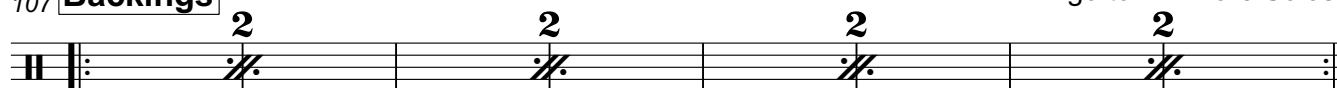
115 **G**119 **H**

127

