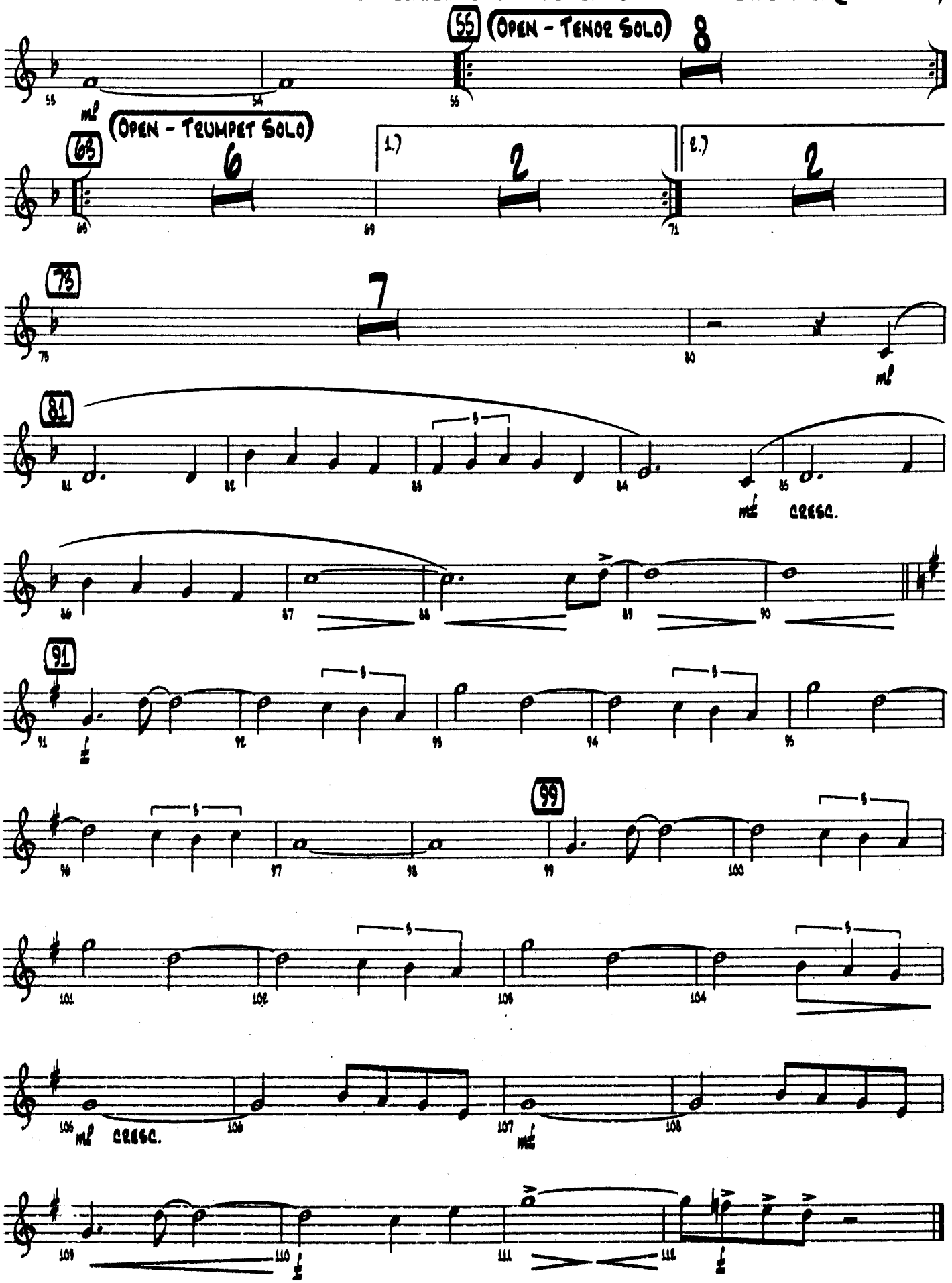
55
(Open - Tenor Solo)
8
mf
63
(Open - Trumpet Solo)
6
1.)
2
2.)
2
73
7
mf
81
mf
cresc.
91
f
99
mf
cresc.
mf
f
f