# STAR WARS (Main Title)

C FLUTE

MUSIC BY JOHN WILLIAMS
*Arranged by CARL STROMMEN*

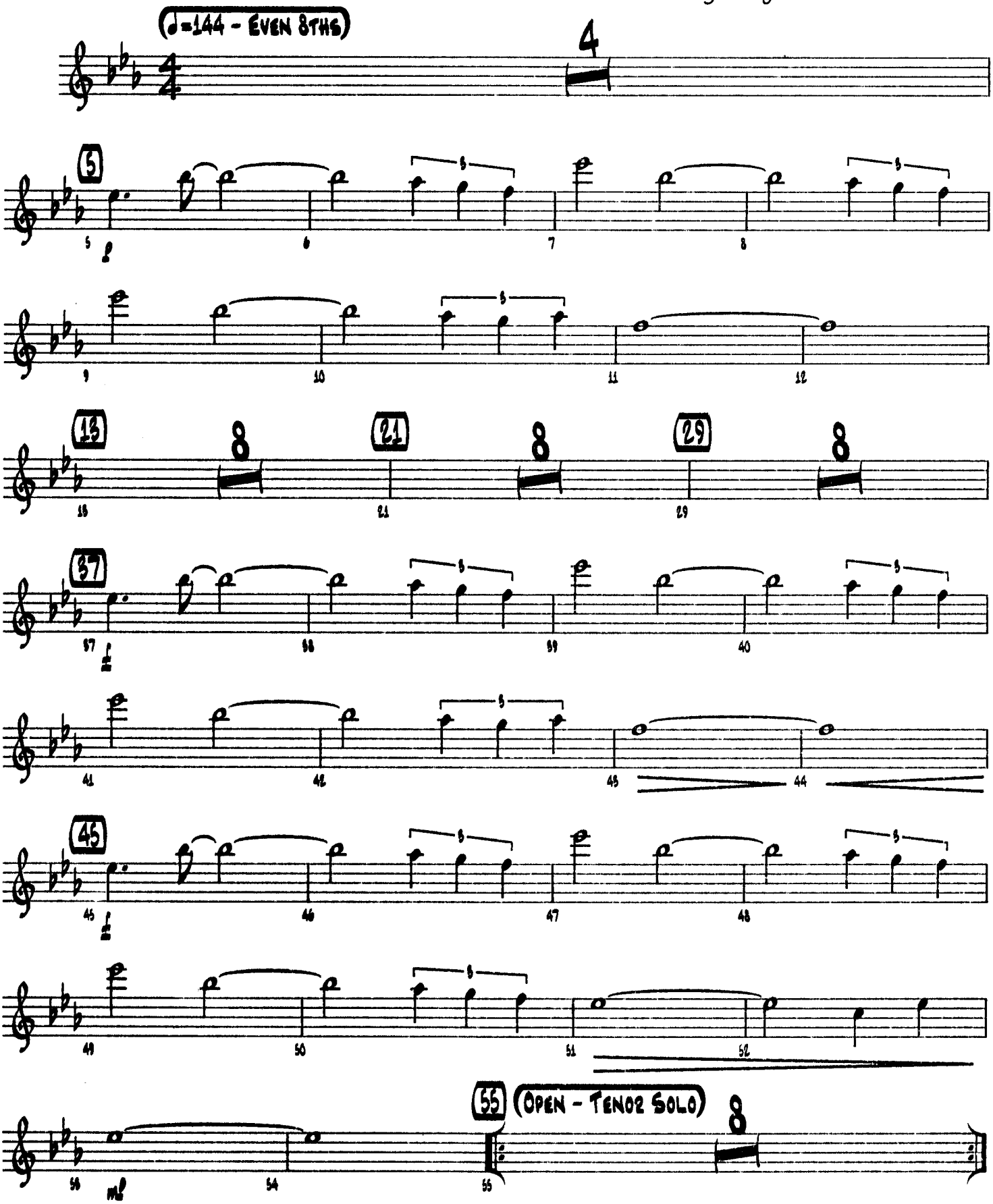


© 1977 WARNER-TAMERLANE PUBLISHING CORP. and BANTHA MUSIC
This Arrangement © 1997 WARNER-TAMERLANE PUBLISHING CORP. and BANTHA MUSIC
All Rights Administered by WARNER-TAMERLANE PUBLISHING CORP.
All Rights Reserved including Public Performance for Profit