Tenorsaxophon 2

And I love you so
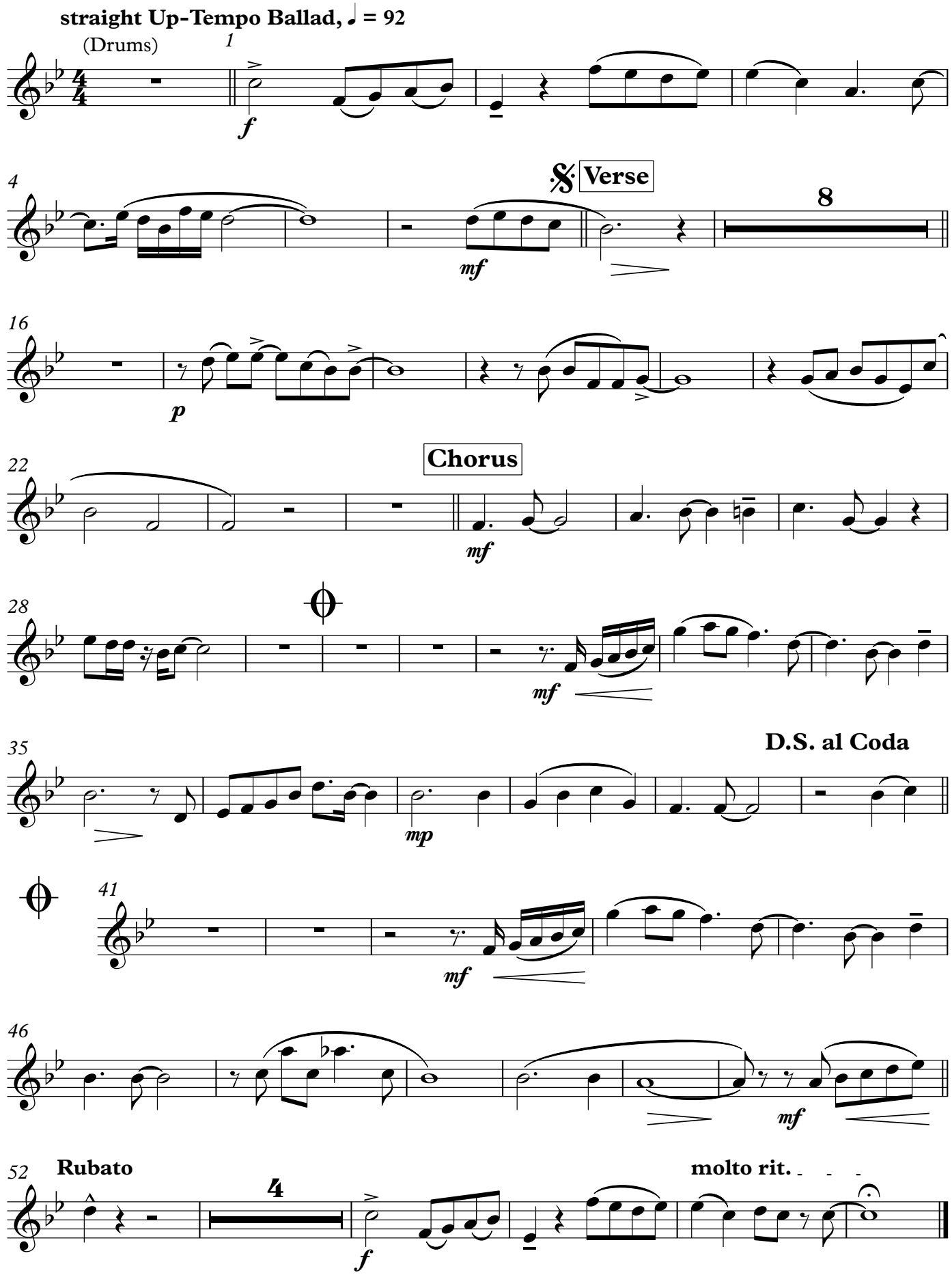
Don McClean, arr. Ambauen