CONDUCTOR
JEM04007C

COUNT BUBBA'S REVENGE

GORDON GOODWIN

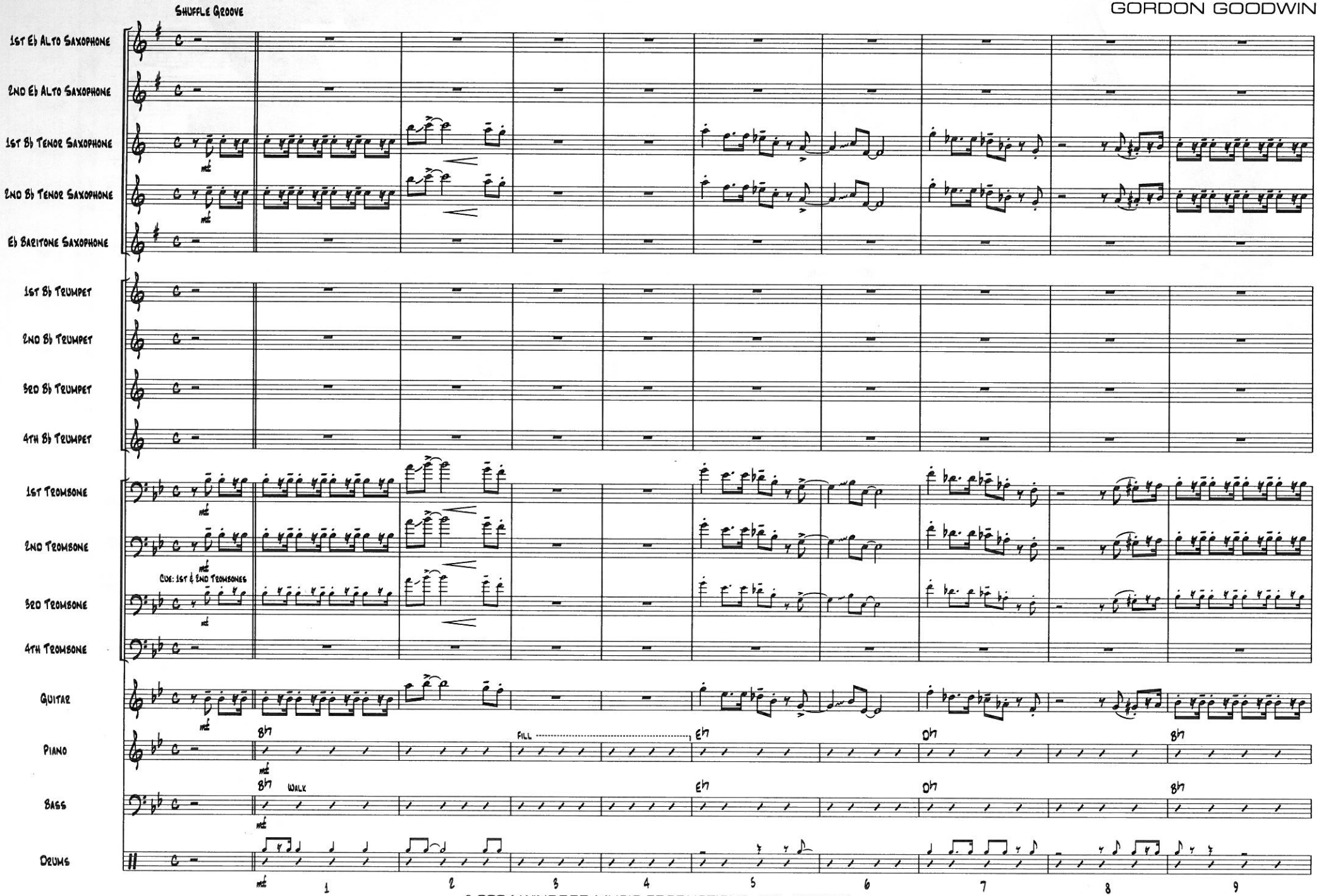

© 2004 WINGOOD MUSIC PRODUCTIONS, INC. (ASCAP)

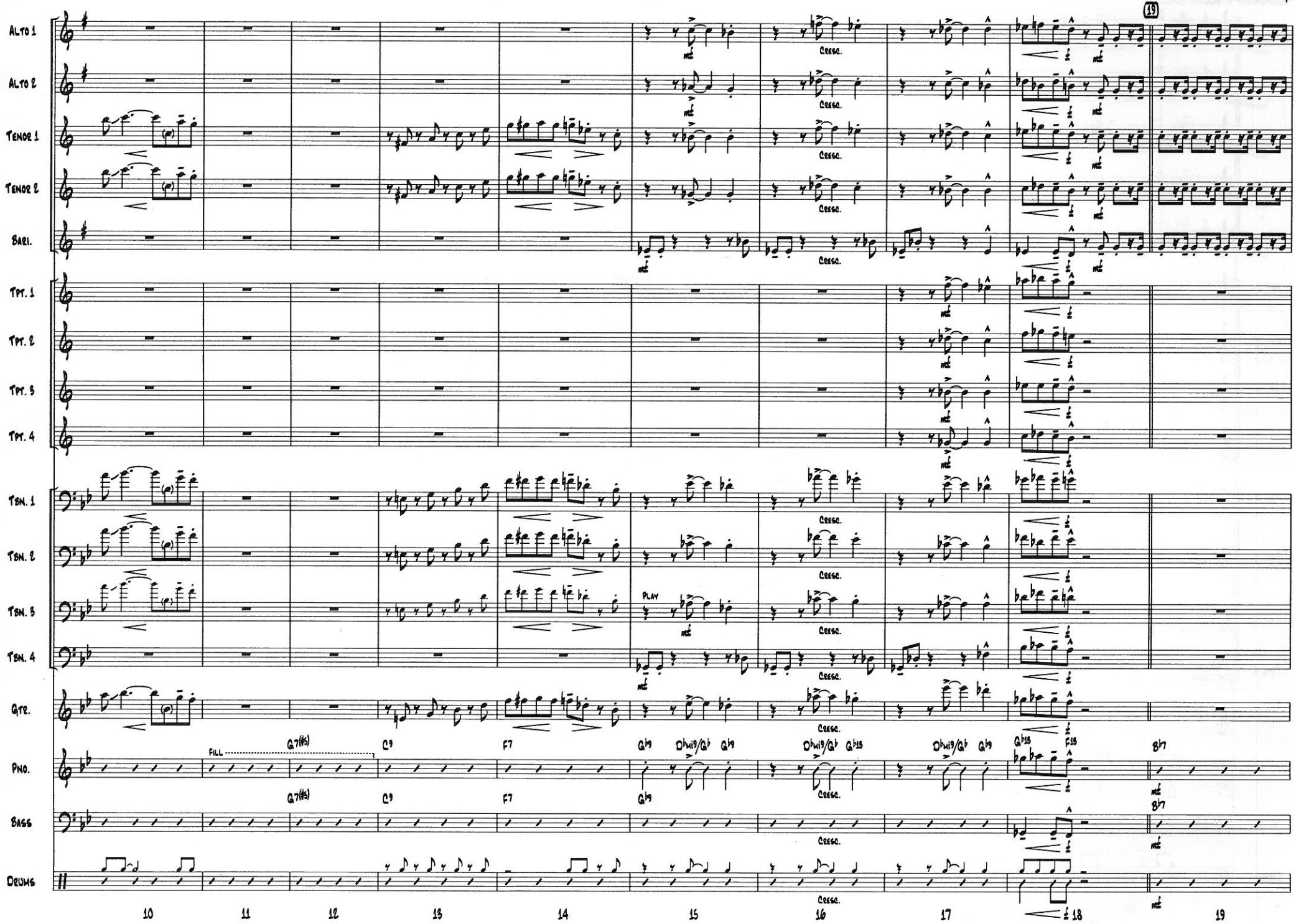
19
Alto 1
Alto 2
Tenor 1
Tenor 2
Bari.
Tpt. 1
Tpt. 2
Tpt. 3
Tpt. 4
Tbn. 1
Tbn. 2
Tbn. 3
Tbn. 4
Gtr.
Pno.
Bass
Drums
mf
Cresc.
Play
Fill
G7(#5)
C9
F7
G♭9
D♭ᵐⁱ9/G♭
G♭13
F13
8♭7
10
11
12
13
14
15
16
17
18
19

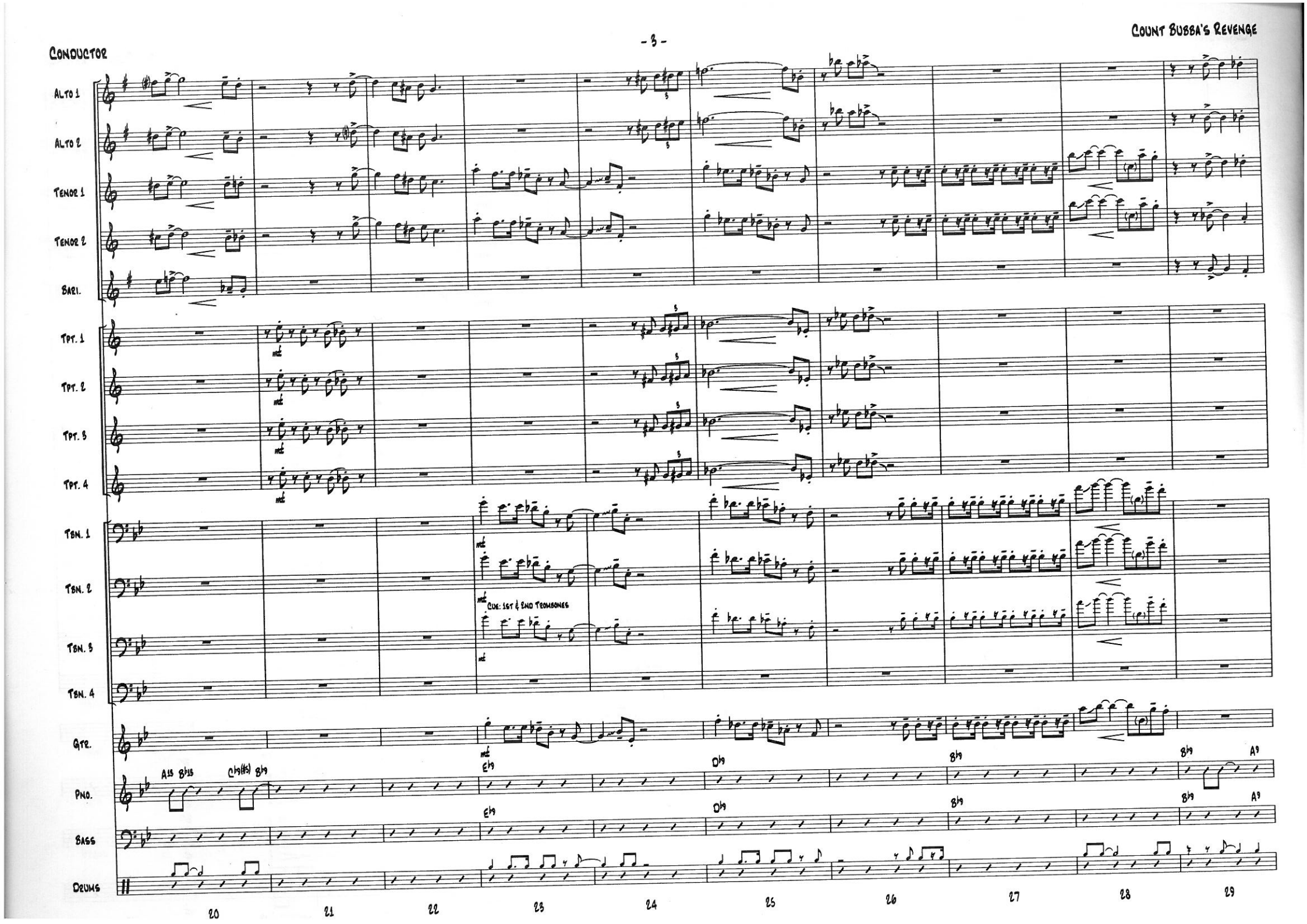
CONDUCTOR
ALTO 1
ALTO 2
TENOR 1
TENOR 2
BARI.
TPT. 1
TPT. 2
TPT. 3
TPT. 4
TBN. 1
TBN. 2
TBN. 3
TBN. 4
CUE: 1ST & 2ND TROMBONES
GTR.
PNO.
BASS
DRUMS
20
21
22
23
24
25
26
27
28
29

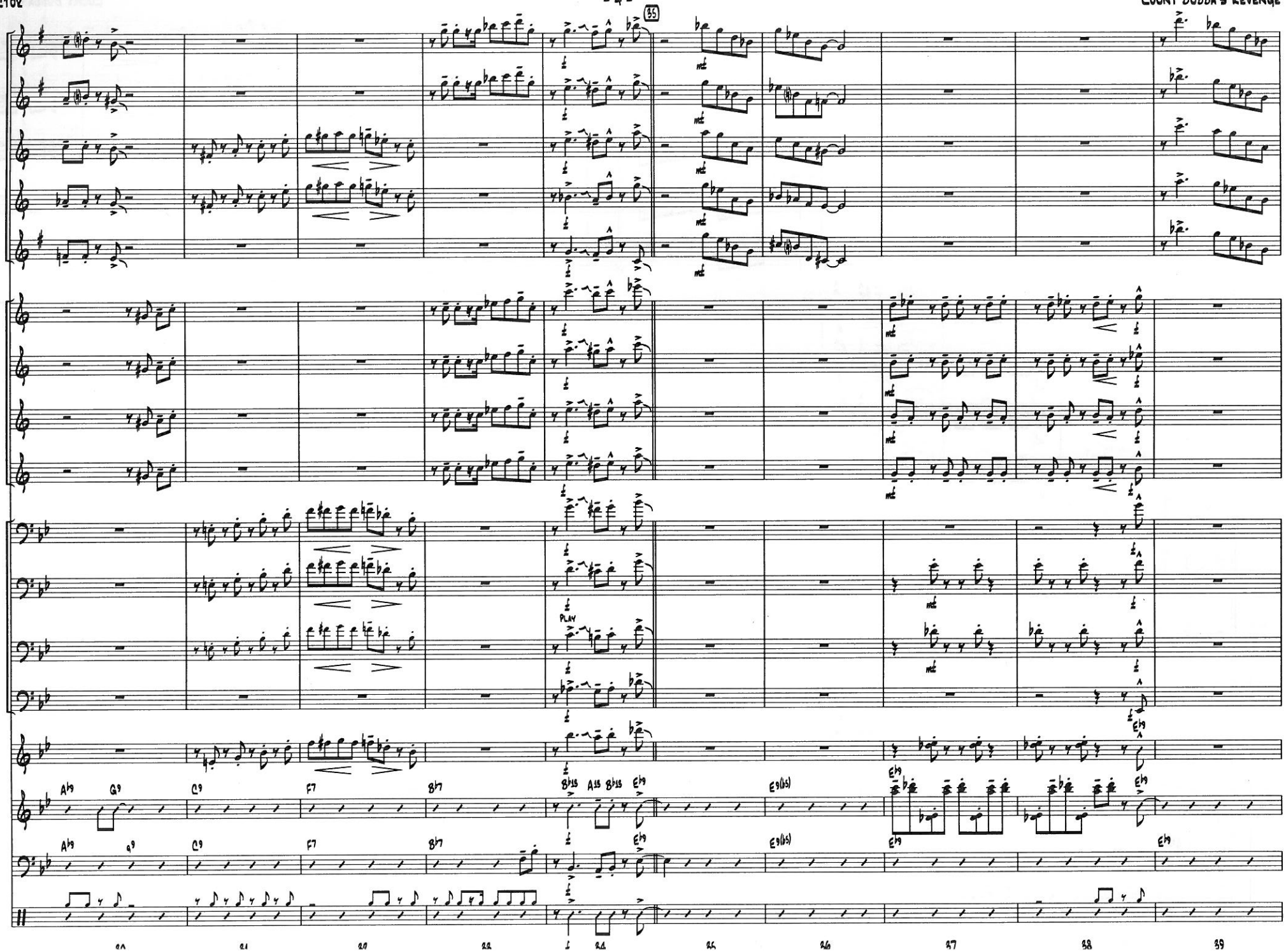
35
ALTO 1
ALTO 2
TENOR 1
TENOR 2
BARI.
TPT. 1
TPT. 2
TPT. 3
TPT. 4
TBN. 1
TBN. 2
TBN. 3
TBN. 4
PLAY
GTR.
PNO.
BASS
DRUMS
A♭9 G9 C9 F7 B♭7 B♭13 A13 B♭13 E♭9 E9(b5) E♭9 E♭9
A♭9 G9 C9 F7 B♭7 E♭9 E9(b5) E♭9 E♭9
20 21 22 23 24 25 26 27 28 29

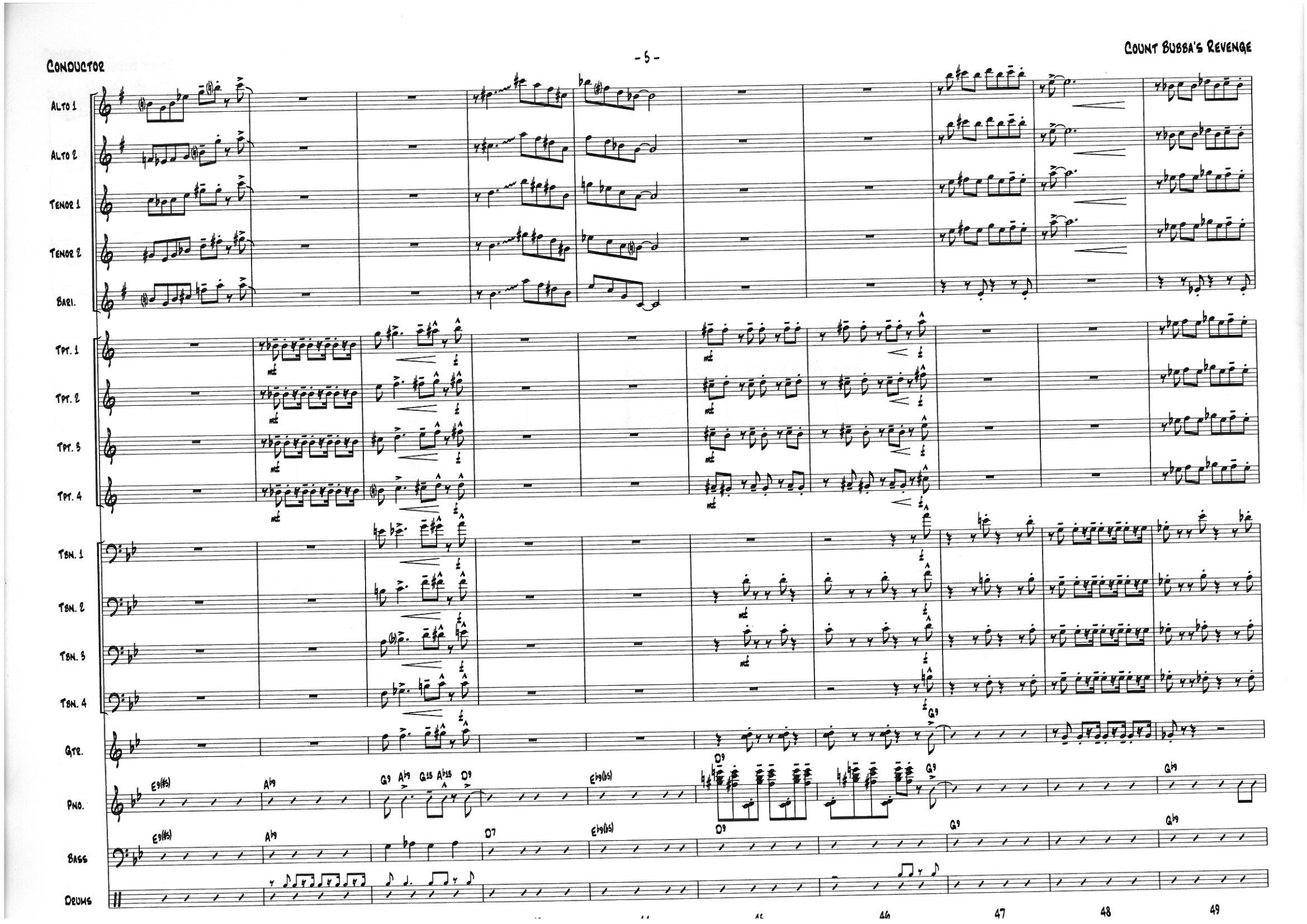
Conductor
Alto 1
Alto 2
Tenor 1
Tenor 2
Bari.
Tpt. 1
Tpt. 2
Tpt. 3
Tpt. 4
Tbn. 1
Tbn. 2
Tbn. 3
Tbn. 4
Gtr.
Pno.
Bass
Drums
E9(#5)
A♭9
G9
A♭9
G15
A♭15
D9
E♭9(b5)
D9
G9
G♭9
E9(#5)
A♭9
D7
E♭9(b5)
D9
G9
G♭9
44
45
46
47
48
49

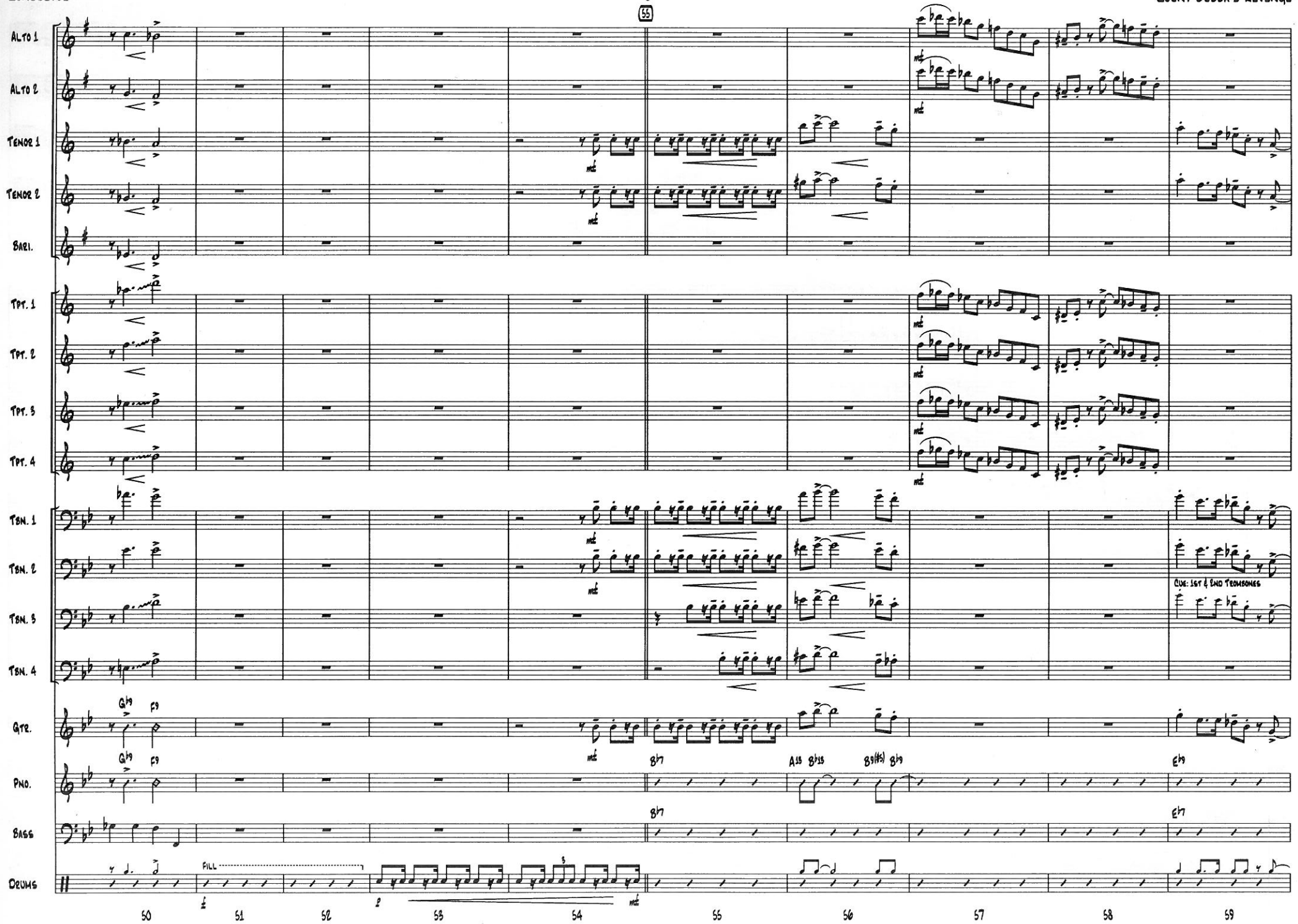
55
Alto 1
Alto 2
Tenor 1
Tenor 2
Bari.
Tpt. 1
Tpt. 2
Tpt. 3
Tpt. 4
Tbn. 1
Tbn. 2
Tbn. 3
Tbn. 4
Cue: 1st & 2nd Trombones
Gtr.
Pno.
Bass
Drums
Fill
50
51
52
53
54
55
56
57
58
59

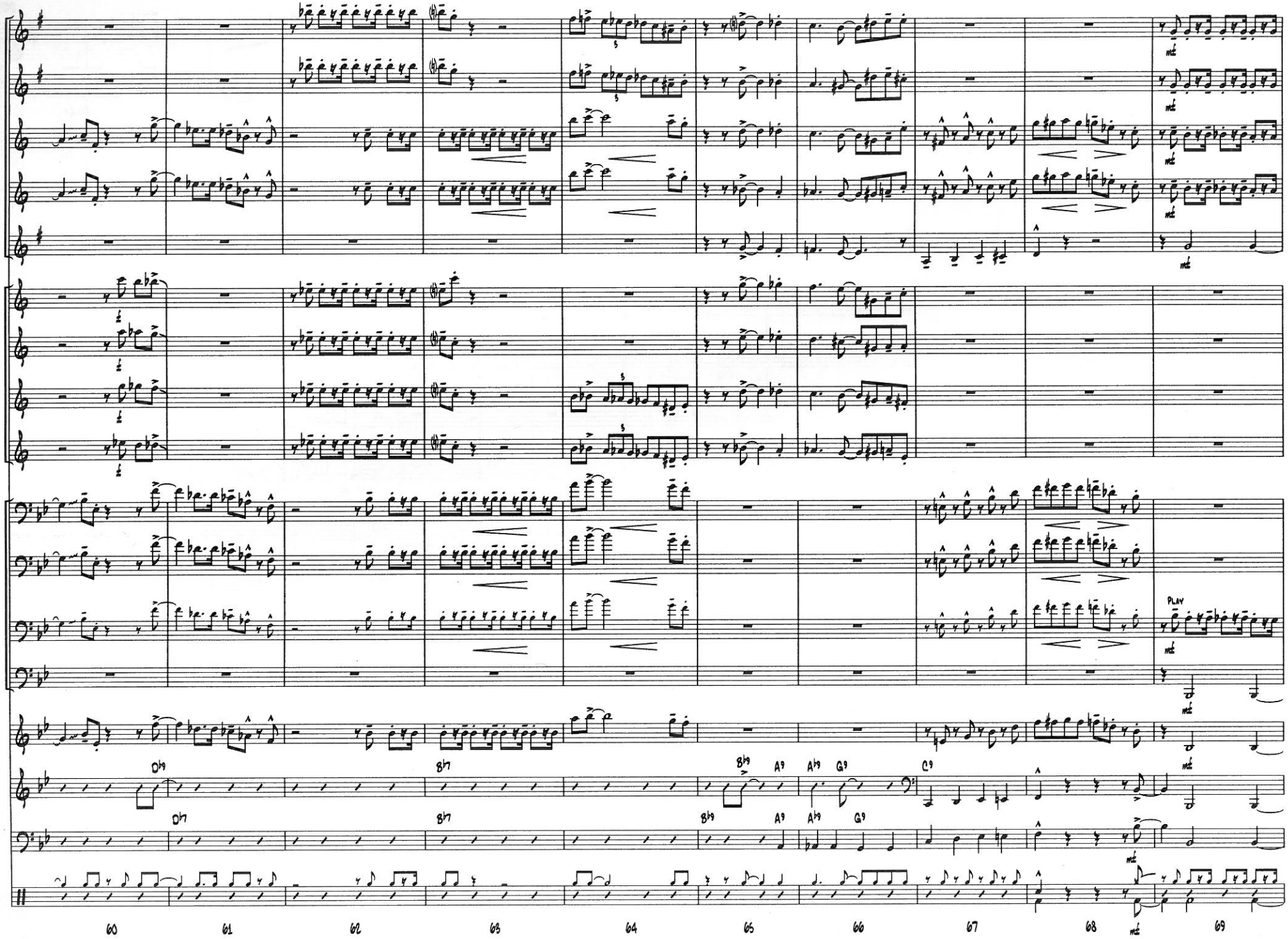
Alto 1
Alto 2
Tenor 1
Tenor 2
Bari.
Tpt. 1
Tpt. 2
Tpt. 3
Tpt. 4
Tbn. 1
Tbn. 2
Tbn. 3
Tbn. 4
Gtr.
Pno.
Bass
Drums
mf
Play
D♭9
B♭7
B♭9
A9
A♭9
G9
C9
60
61
62
63
64
65
66
67
68
69

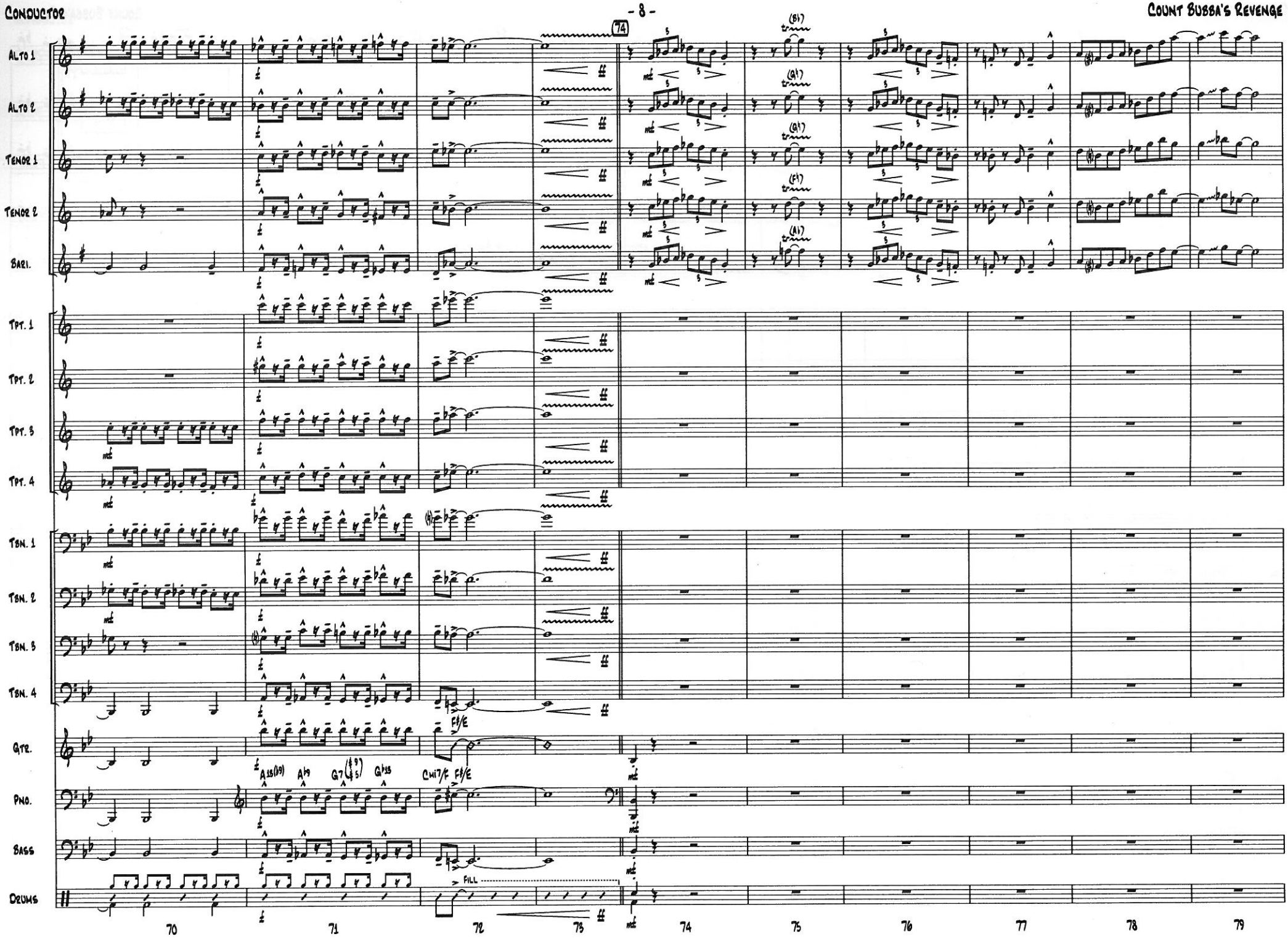
74
Alto 1
Alto 2
Tenor 1
Tenor 2
Bari.
Tpt. 1
Tpt. 2
Tpt. 3
Tpt. 4
Tbn. 1
Tbn. 2
Tbn. 3
Tbn. 4
Gtr.
Pno.
Bass
Drums
A13(b9)
A♭9
G7(♯9 ♭5)
G♭13
Cmi7/F
F♯/E
Fill
70
71
72
73
74
75
76
77
78
79

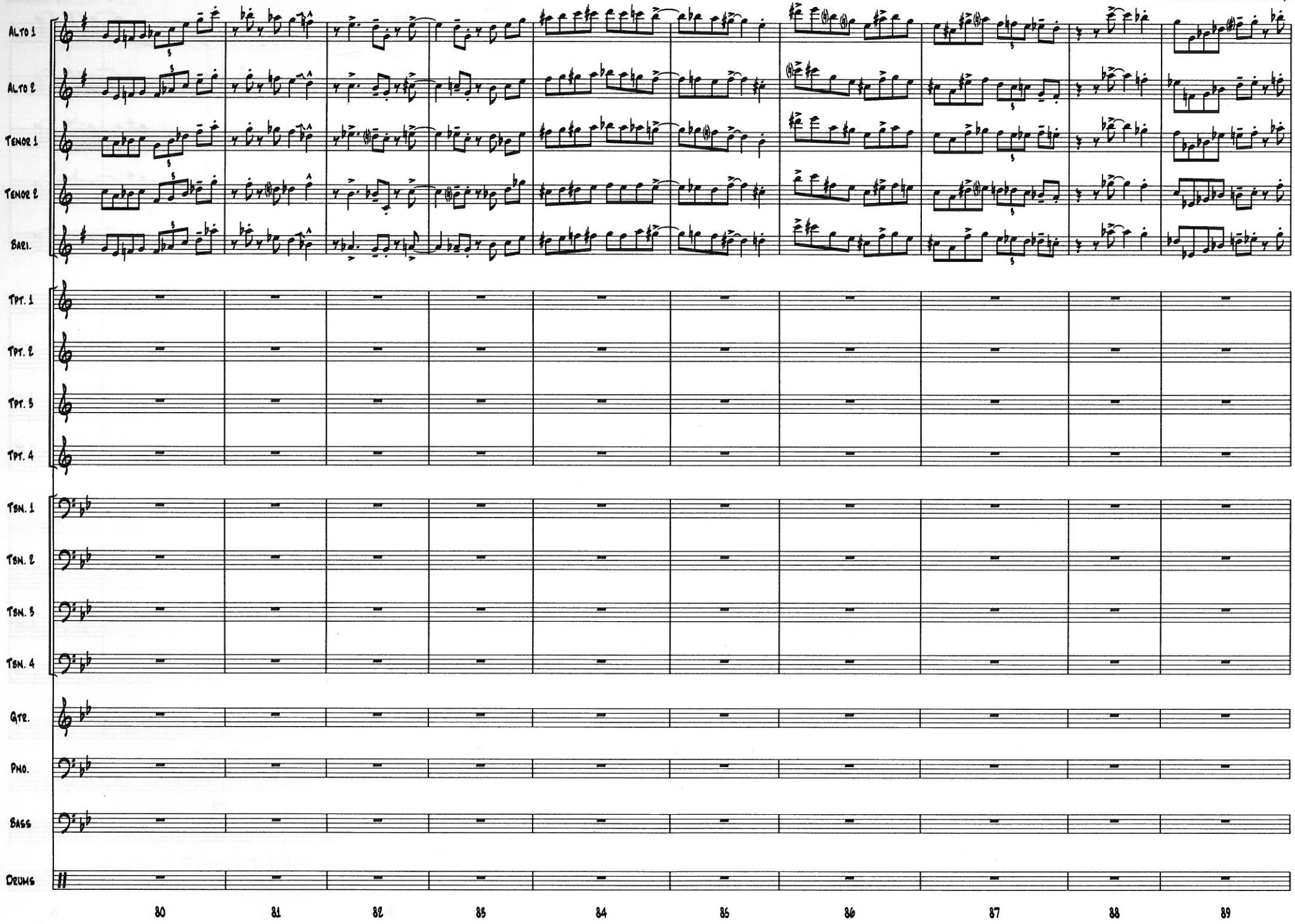
Alto 1
Alto 2
Tenor 1
Tenor 2
Bari.
Tpt. 1
Tpt. 2
Tpt. 3
Tpt. 4
Tbn. 1
Tbn. 2
Tbn. 3
Tbn. 4
Gtr.
Pno.
Bass
Drums
80
81
82
83
84
85
86
87
88
89

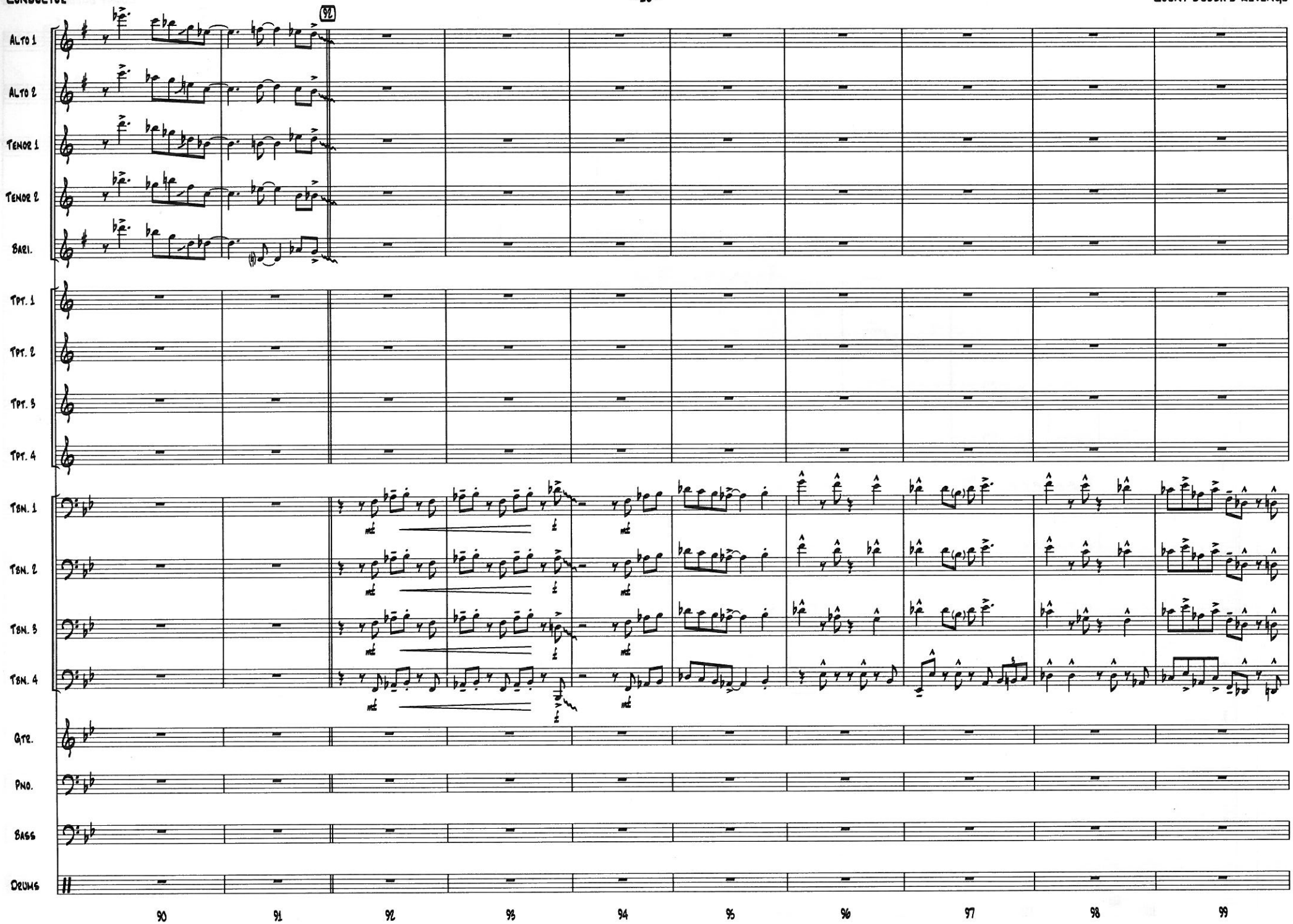
92
Alto 1
Alto 2
Tenor 1
Tenor 2
Bari.
Tpt. 1
Tpt. 2
Tpt. 3
Tpt. 4
Tbn. 1
Tbn. 2
Tbn. 3
Tbn. 4
mf
Gtr.
Pno.
Bass
Drums
90
91
92
93
94
95
96
97
98
99

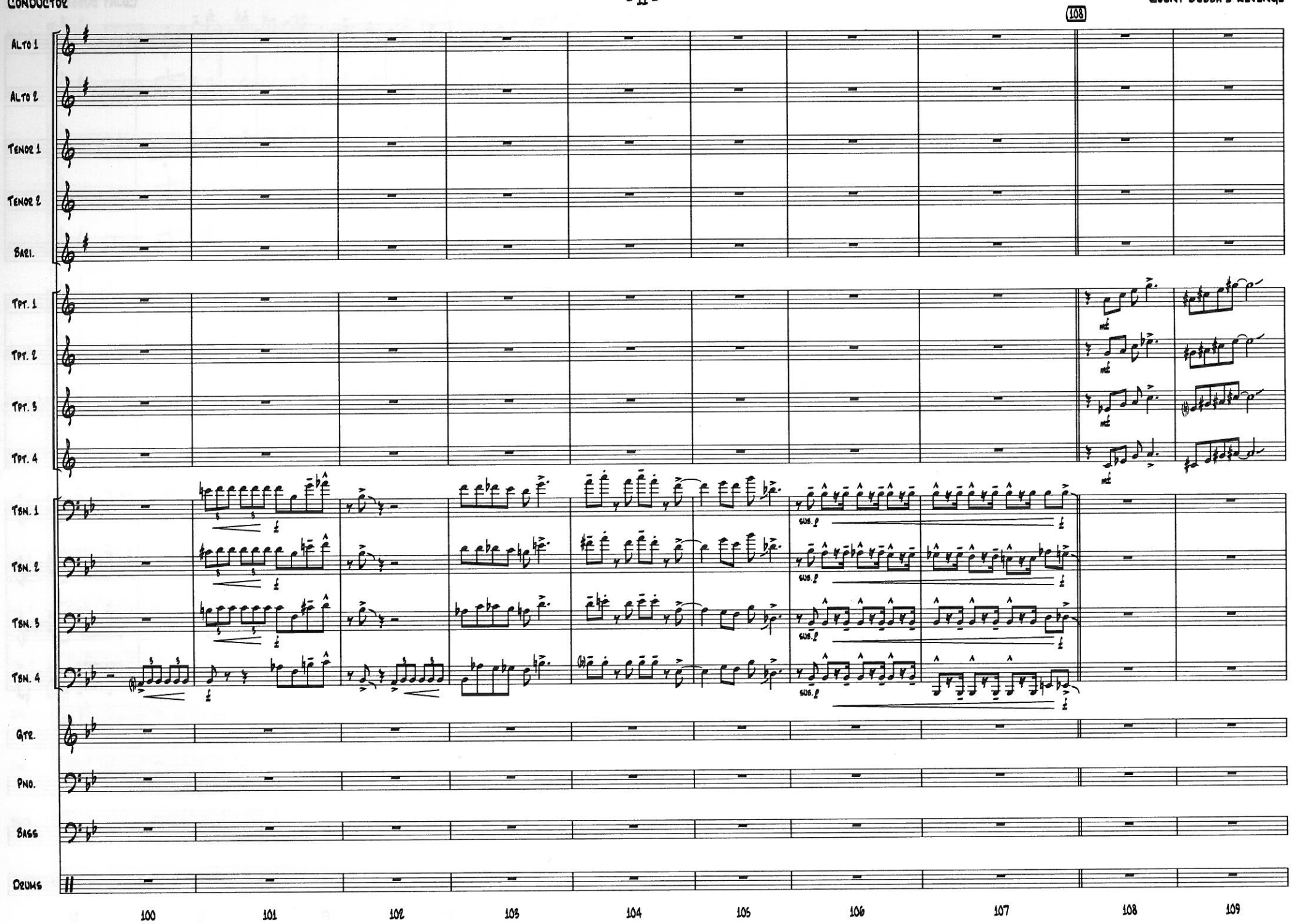
108
Alto 1
Alto 2
Tenor 1
Tenor 2
Bari.
Tpt. 1
Tpt. 2
Tpt. 3
Tpt. 4
Tbn. 1
Tbn. 2
Tbn. 3
Tbn. 4
Gtr.
Pno.
Bass
Drums
sub. p
100
101
102
103
104
105
106
107
108
109

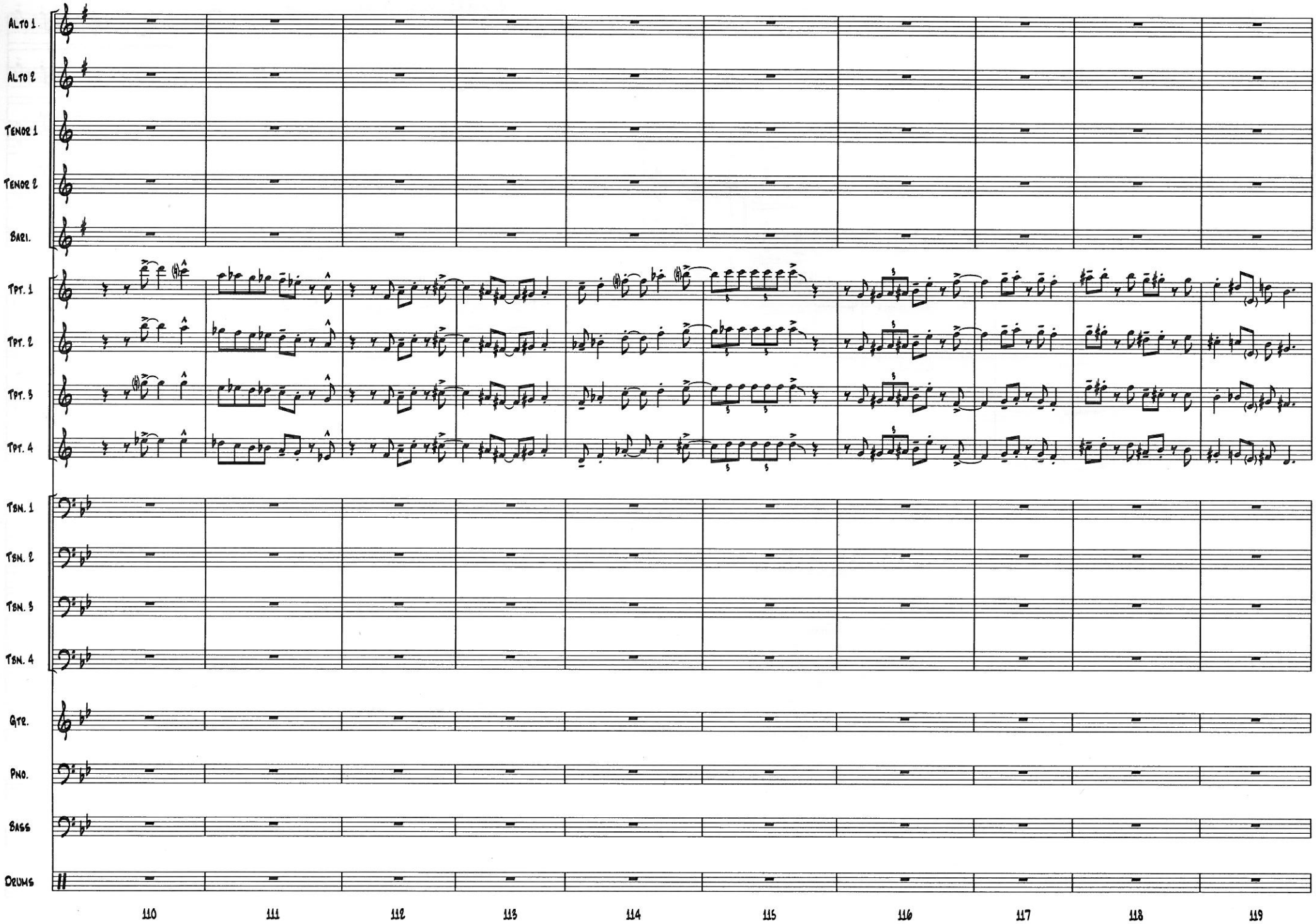
Alto 1
Alto 2
Tenor 1
Tenor 2
Bari.
Tpt. 1
Tpt. 2
Tpt. 3
Tpt. 4
Tbn. 1
Tbn. 2
Tbn. 3
Tbn. 4
Gtr.
Pno.
Bass
Drums
110
111
112
113
114
115
116
117
118
119

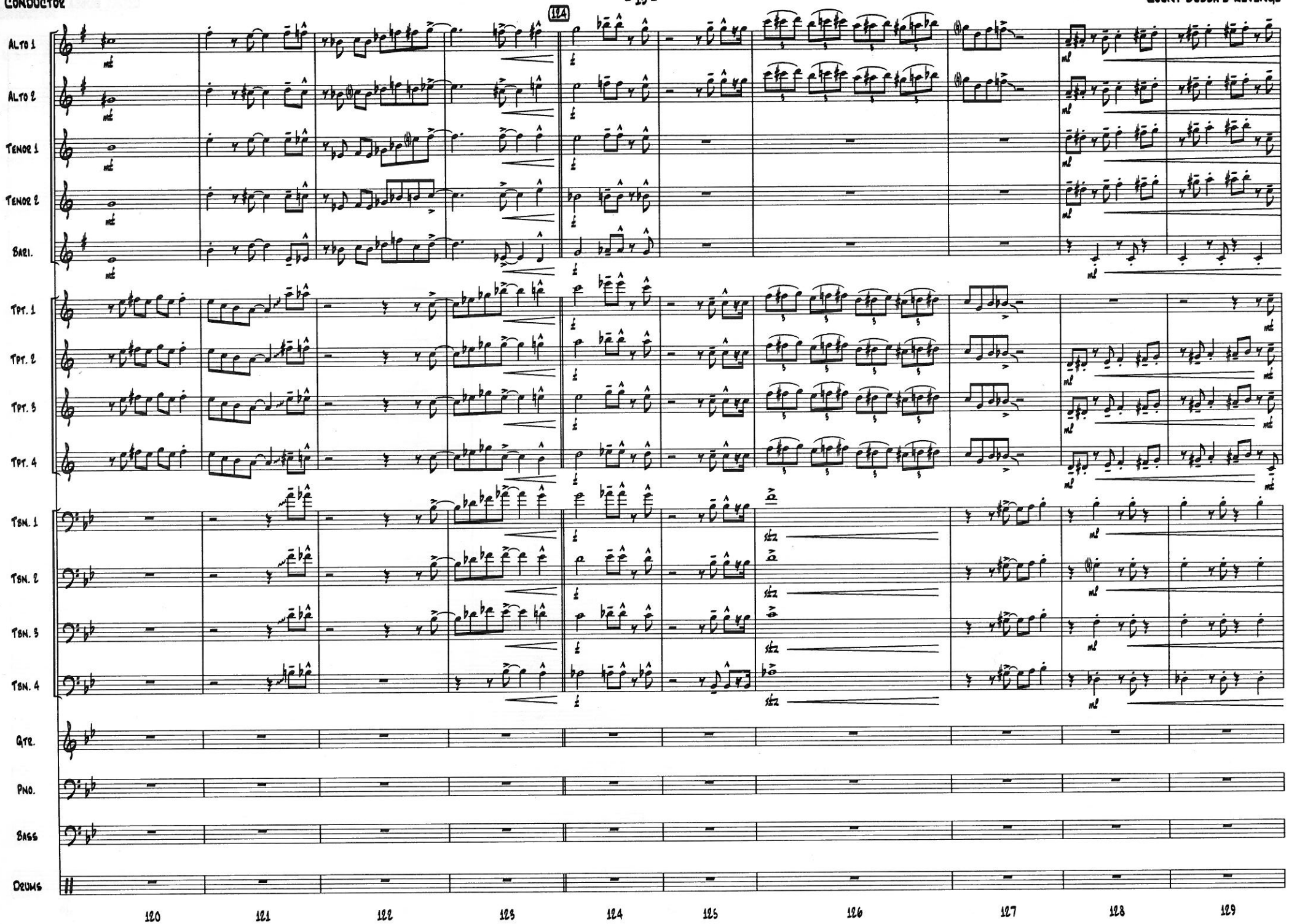
124
Alto 1
Alto 2
Tenor 1
Tenor 2
Bari.
Tpt. 1
Tpt. 2
Tpt. 3
Tpt. 4
Tbn. 1
Tbn. 2
Tbn. 3
Tbn. 4
Gtr.
Pno.
Bass
Drums
120
121
122
123
124
125
126
127
128
129

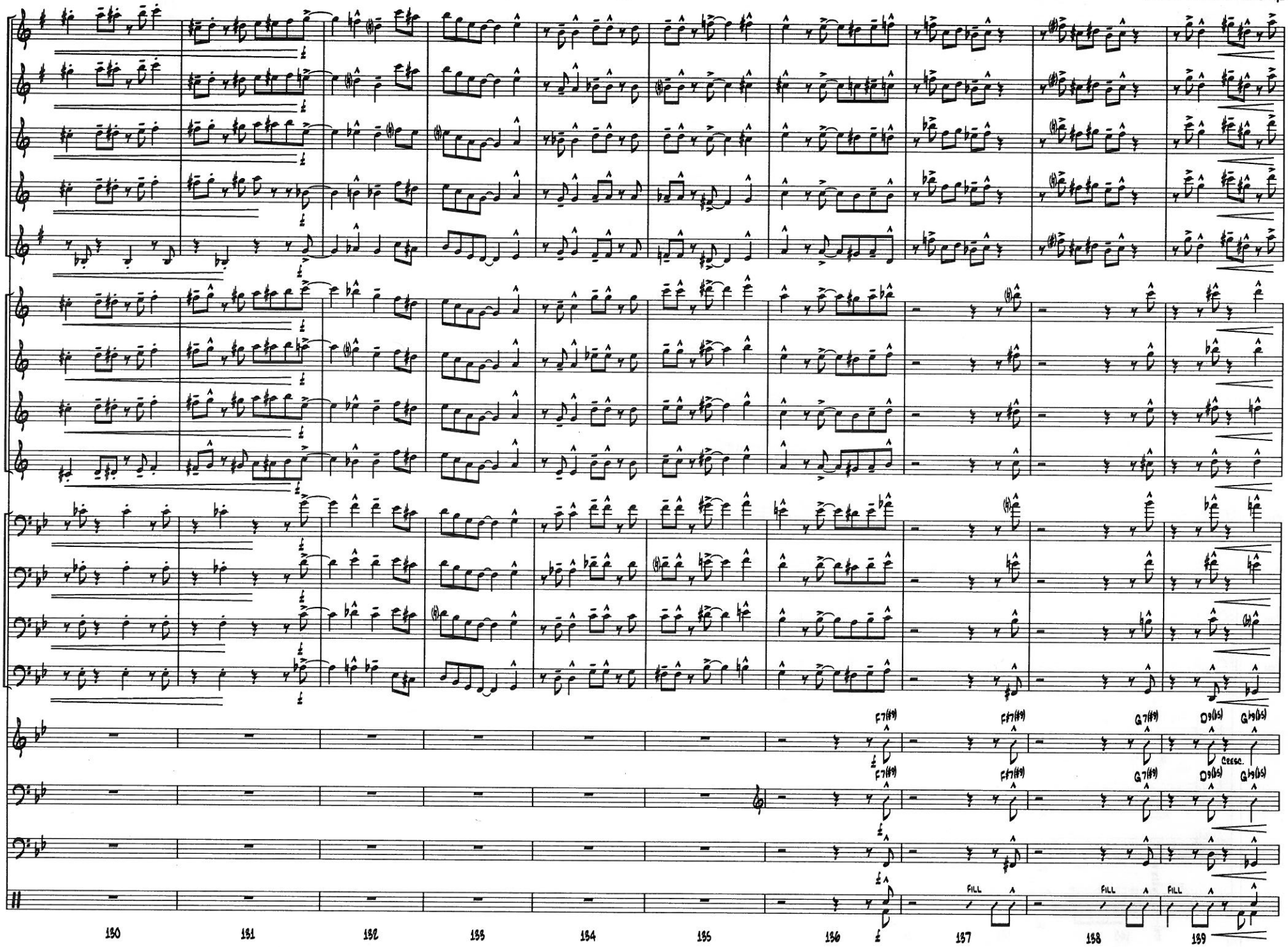
Alto 1
Alto 2
Tenor 1
Tenor 2
Bari.
Tpt. 1
Tpt. 2
Tpt. 3
Tpt. 4
Tbn. 1
Tbn. 2
Tbn. 3
Tbn. 4
Gtr.
Pno.
Bass
Drums
F7(#9)
F#7(#9)
G7(#9)
D9(b5)
Gb9(b5)
Cresc.
Fill
130
131
132
133
134
135
136
137
138
139

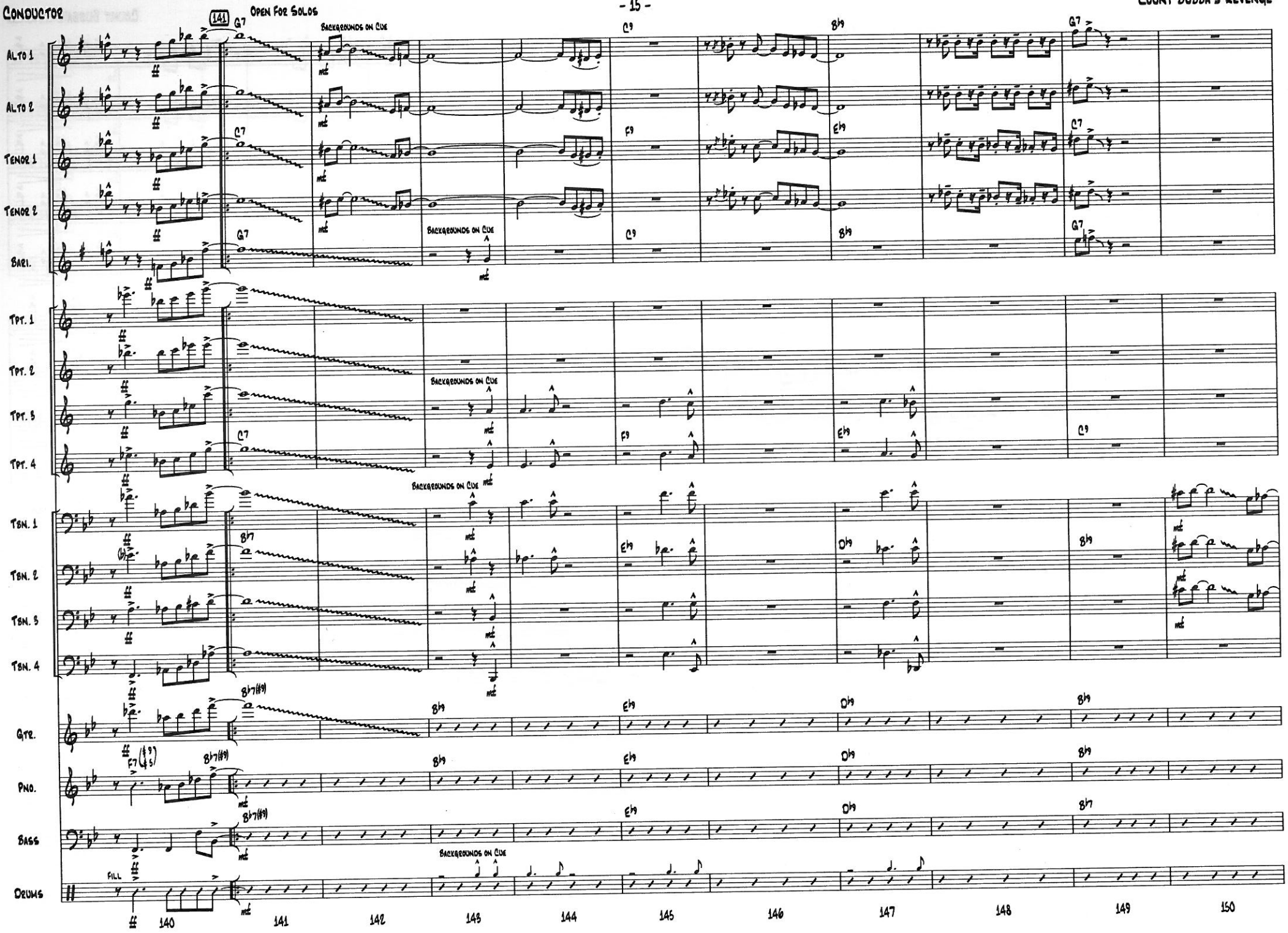
141
Open For Solos
Backgrounds on Cue
Alto 1
Alto 2
Tenor 1
Tenor 2
Bari.
Tpt. 1
Tpt. 2
Tpt. 3
Tpt. 4
Tbn. 1
Tbn. 2
Tbn. 3
Tbn. 4
Gtr.
Pno.
Bass
Drums
Fill
140
141
142
143
144
145
146
147
148
149
150

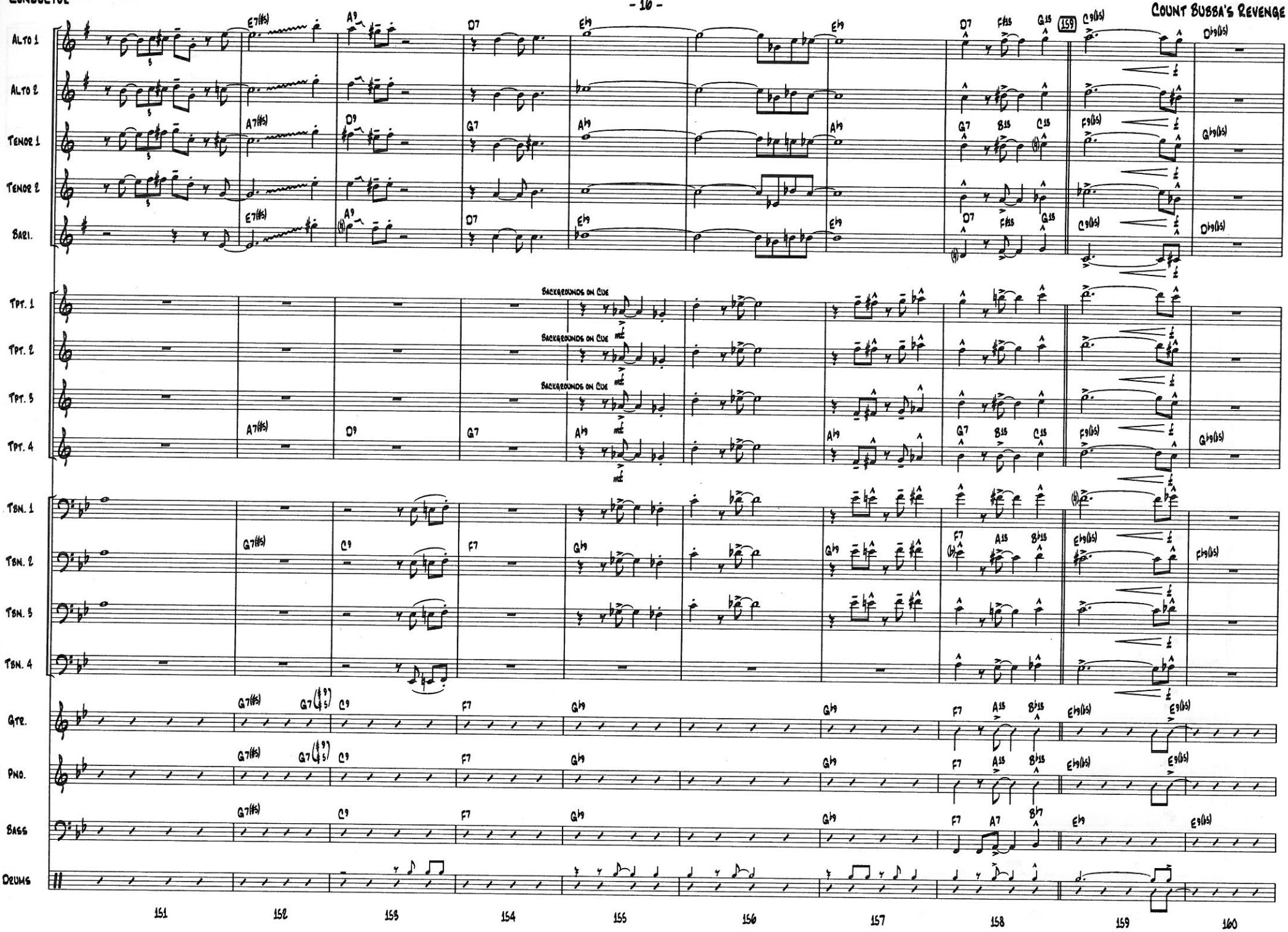
Alto 1
Alto 2
Tenor 1
Tenor 2
Bari.
Tpt. 1
Tpt. 2
Tpt. 3
Tpt. 4
Tbn. 1
Tbn. 2
Tbn. 3
Tbn. 4
Gtr.
Pno.
Bass
Drums
159
Backgrounds on Cue
151
152
153
154
155
156
157
158
159
160

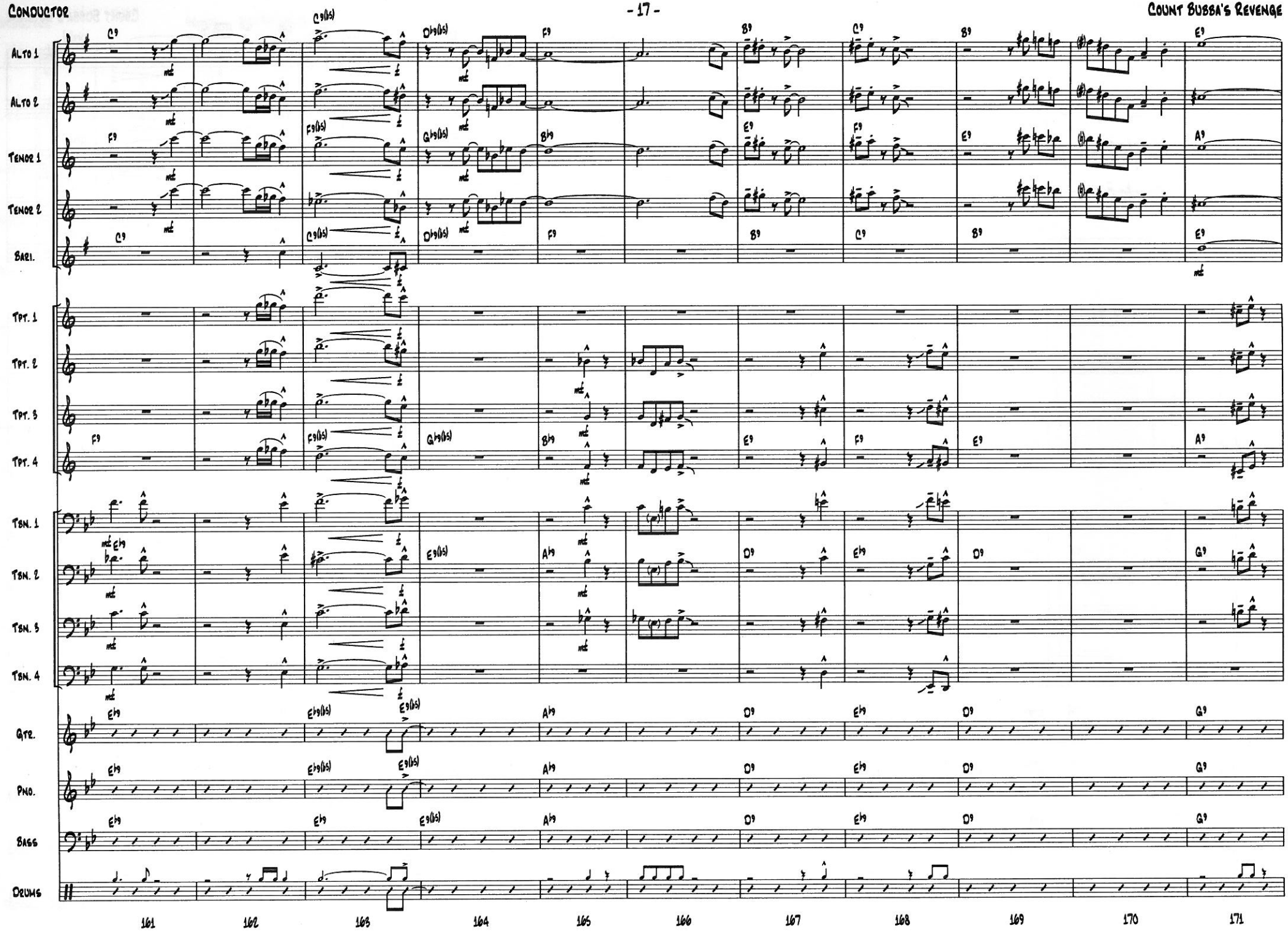
Alto 1
Alto 2
Tenor 1
Tenor 2
Bari.
Tpt. 1
Tpt. 2
Tpt. 3
Tpt. 4
Tbn. 1
Tbn. 2
Tbn. 3
Tbn. 4
Gtr.
Pno.
Bass
Drums
161
162
163
164
165
166
167
168
169
170
171

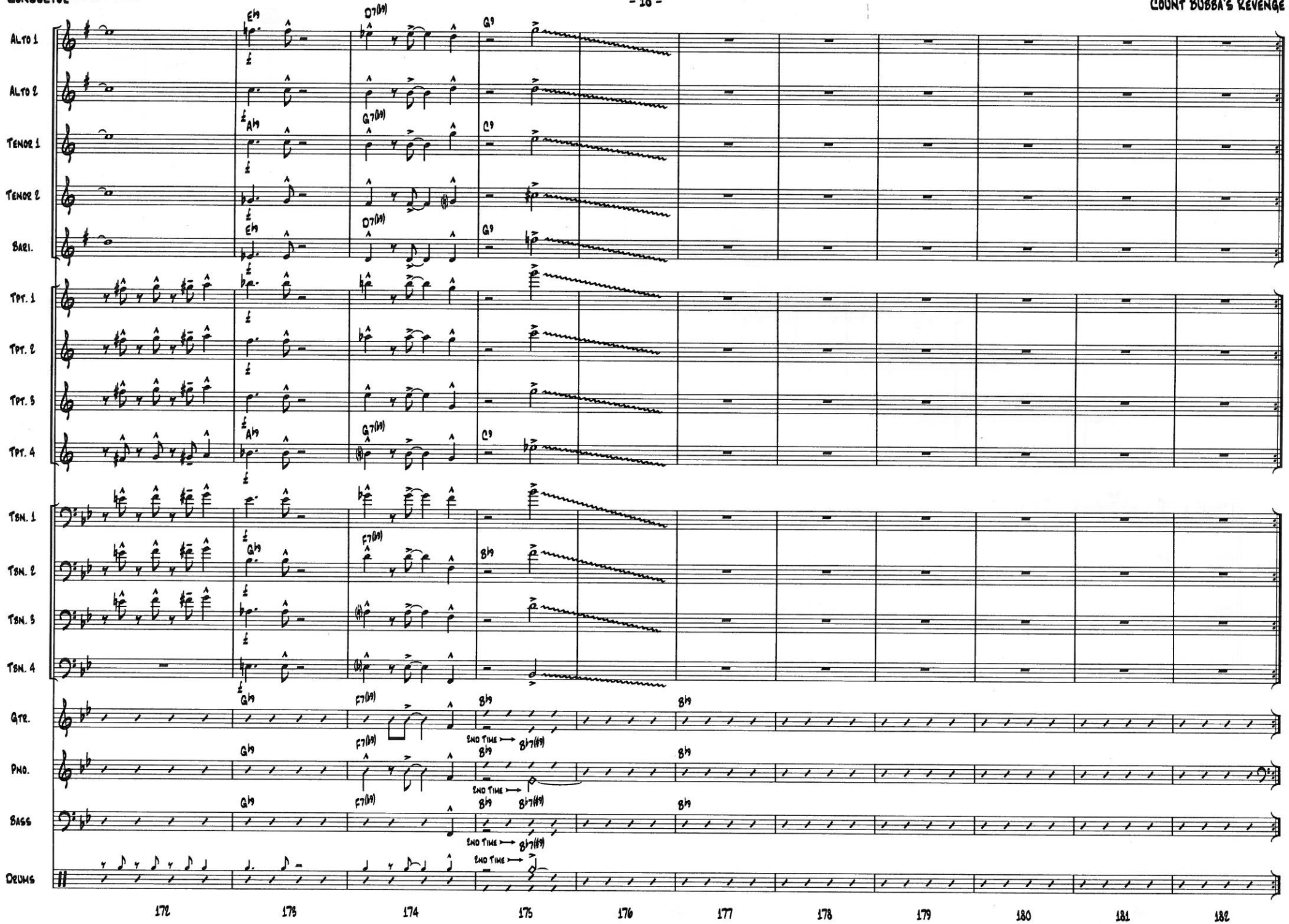
ALTO 1
ALTO 2
TENOR 1
TENOR 2
BARI.
TPT. 1
TPT. 2
TPT. 3
TPT. 4
TBN. 1
TBN. 2
TBN. 3
TBN. 4
GTR.
PNO.
BASS
DRUMS
E♭9
D7(♭9)
G9
A♭9
G7(♭9)
C9
G♭9
F7(♭9)
B♭9
END TIME
B♭7(♯9)
172
173
174
175
176
177
178
179
180
181
182

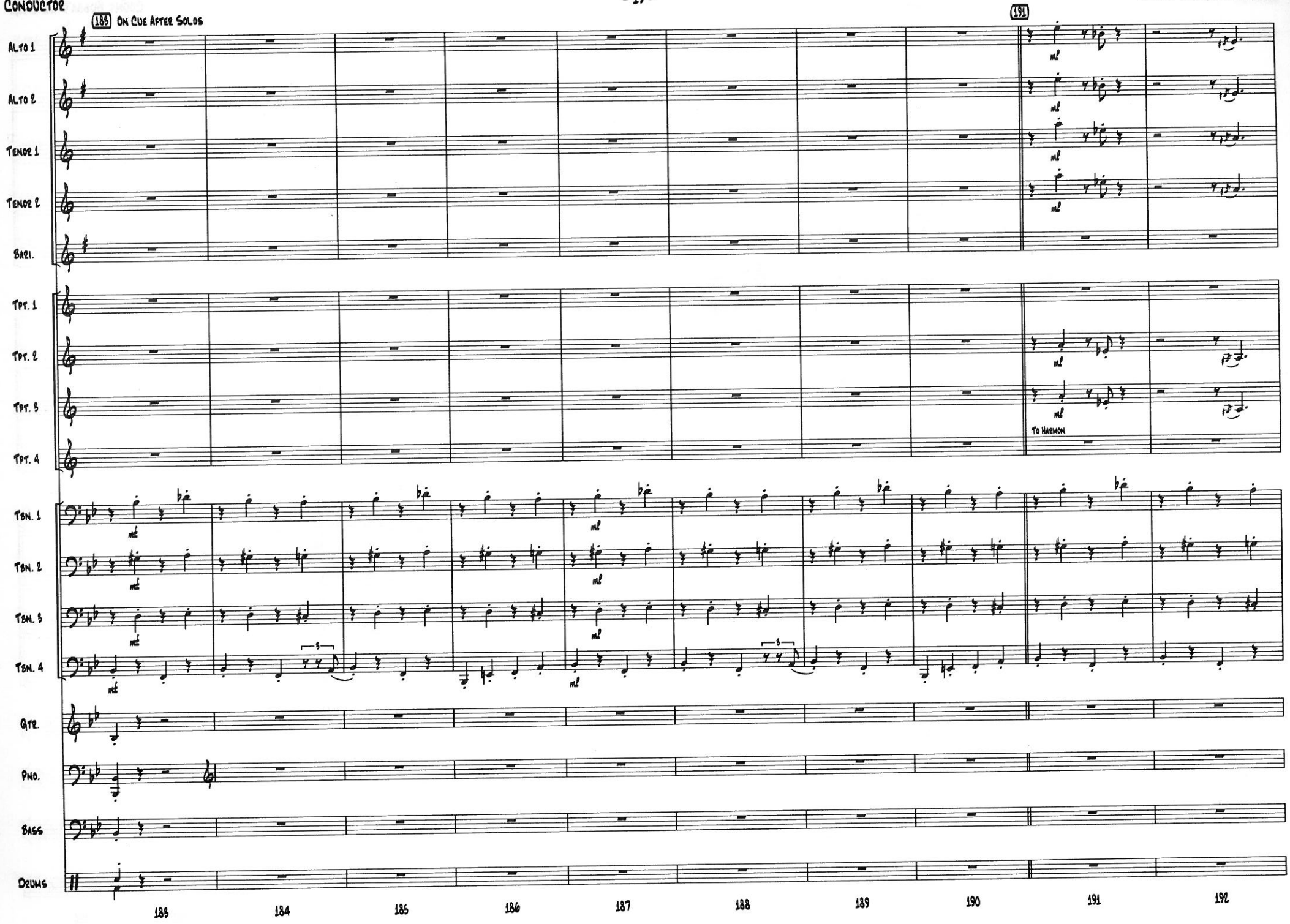
183 On Cue After Solos
191
Alto 1
Alto 2
Tenor 1
Tenor 2
Bari.
Tpt. 1
Tpt. 2
Tpt. 3
Tpt. 4
To Harmon
Tbn. 1
Tbn. 2
Tbn. 3
Tbn. 4
Gtr.
Pno.
Bass
Drums
183
184
185
186
187
188
189
190
191
192

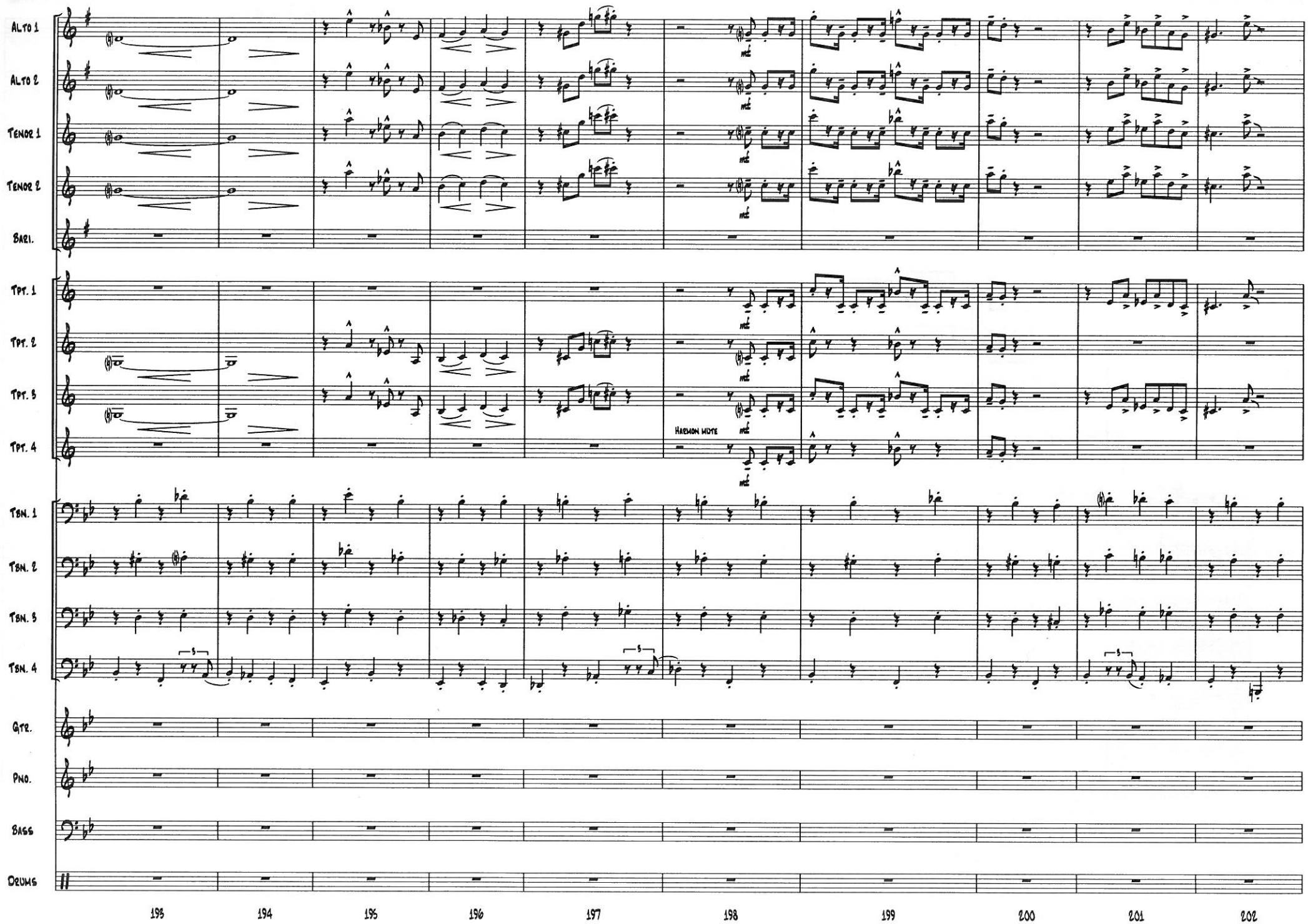
Alto 1
Alto 2
Tenor 1
Tenor 2
Bari.
Tpt. 1
Tpt. 2
Tpt. 3
Tpt. 4
Harmon mute
Tbn. 1
Tbn. 2
Tbn. 3
Tbn. 4
Gtr.
Pno.
Bass
Drums
193
194
195
196
197
198
199
200
201
202

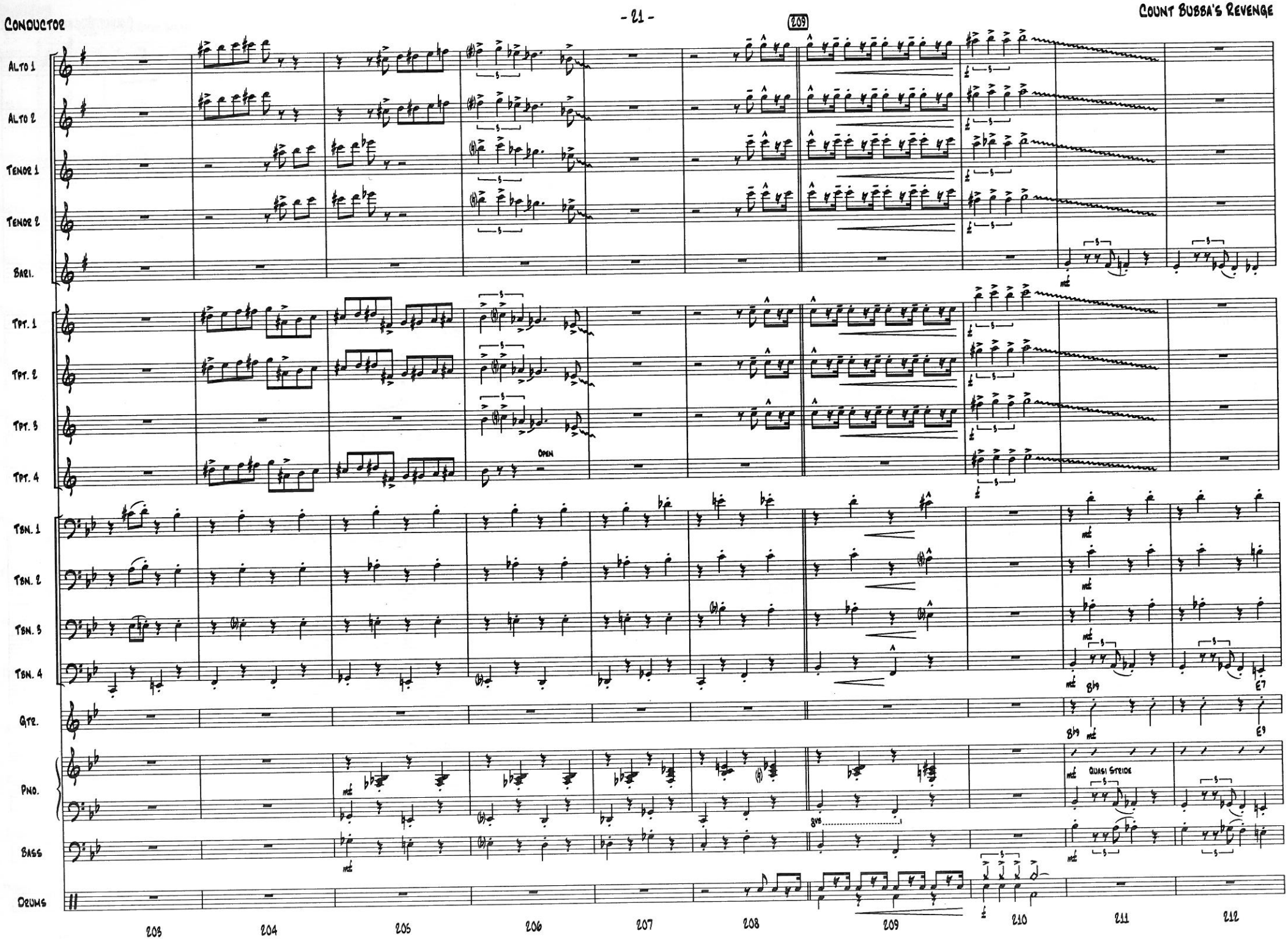
209
Alto 1
Alto 2
Tenor 1
Tenor 2
Bari.
Tpt. 1
Tpt. 2
Tpt. 3
Tpt. 4
Open
Tbn. 1
Tbn. 2
Tbn. 3
Tbn. 4
Gtr.
Pno.
Quasi Stride
Bass
Drums
203
204
205
206
207
208
209
210
211
212

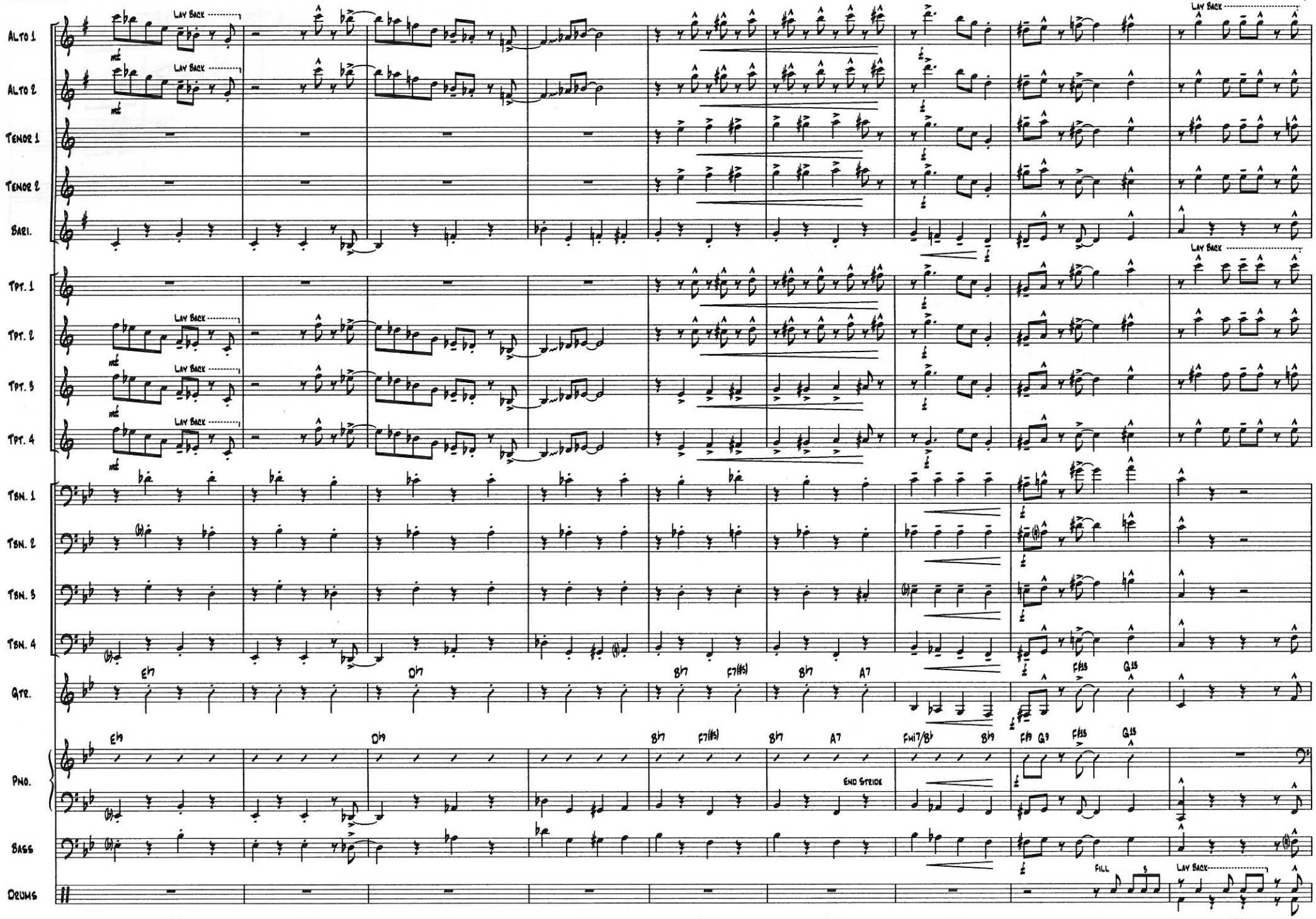
Alto 1
Alto 2
Tenor 1
Tenor 2
Bari.
Tpt. 1
Tpt. 2
Tpt. 3
Tpt. 4
Tbn. 1
Tbn. 2
Tbn. 3
Tbn. 4
Gtr.
Pno.
Bass
Drums
Lay Back
mf
E7
D7
B7
F7(#5)
A7
Fmi7/B♭
F#9
G9
F#13
G13
End Stride
Fill
213
214
215
216
217
218
219
220
221

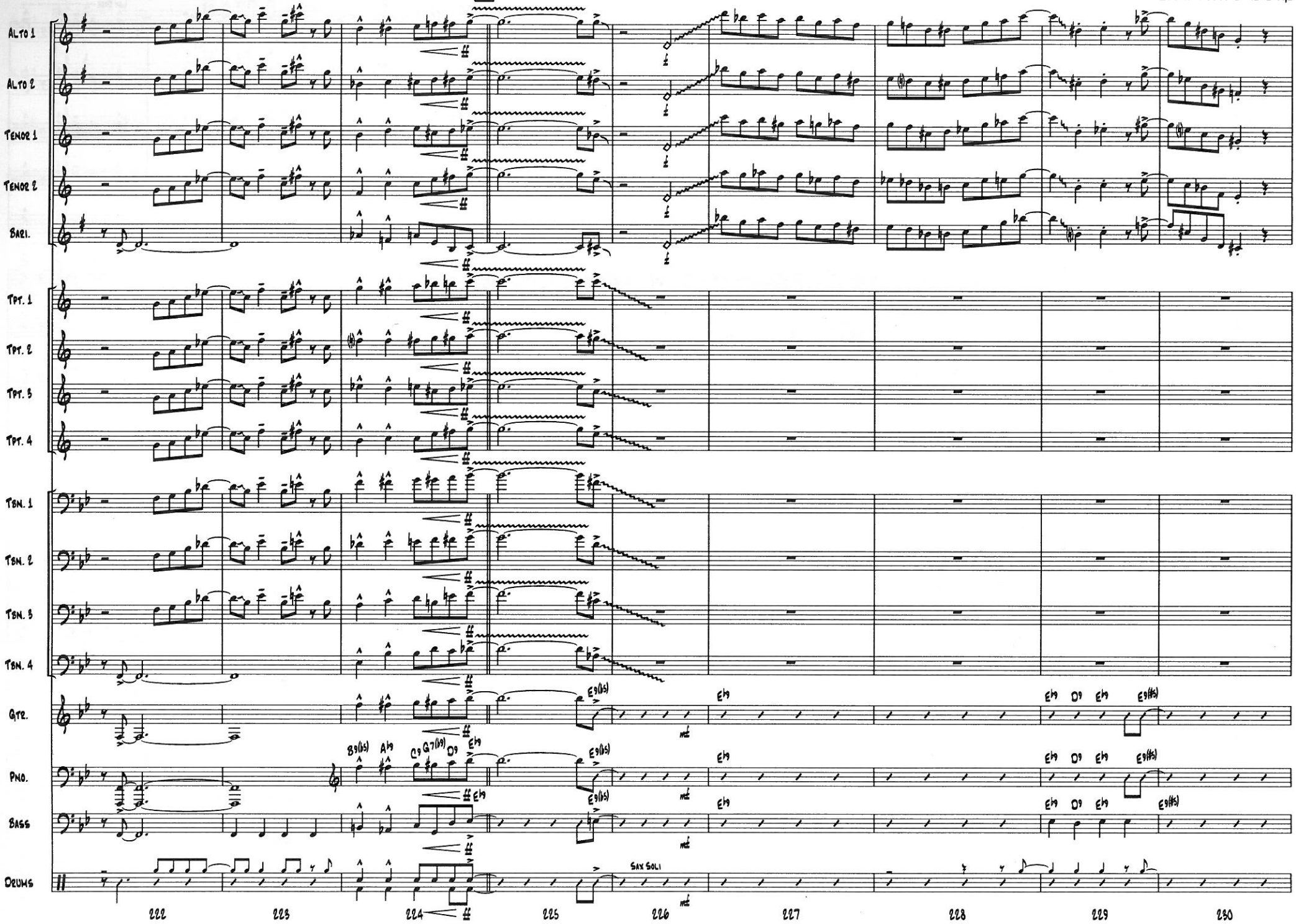
225
Alto 1
Alto 2
Tenor 1
Tenor 2
Bari.
Tpt. 1
Tpt. 2
Tpt. 3
Tpt. 4
Tbn. 1
Tbn. 2
Tbn. 3
Tbn. 4
Gtr.
Pno.
Bass
Drums
B9(b5)
A♭9
C9
G7(b9)
D9
E♭9
E9(b5)
E♭9
E♭9
D9
E♭9
E9(#5)
Sax Soli
222
223
224
225
226
227
228
229
230

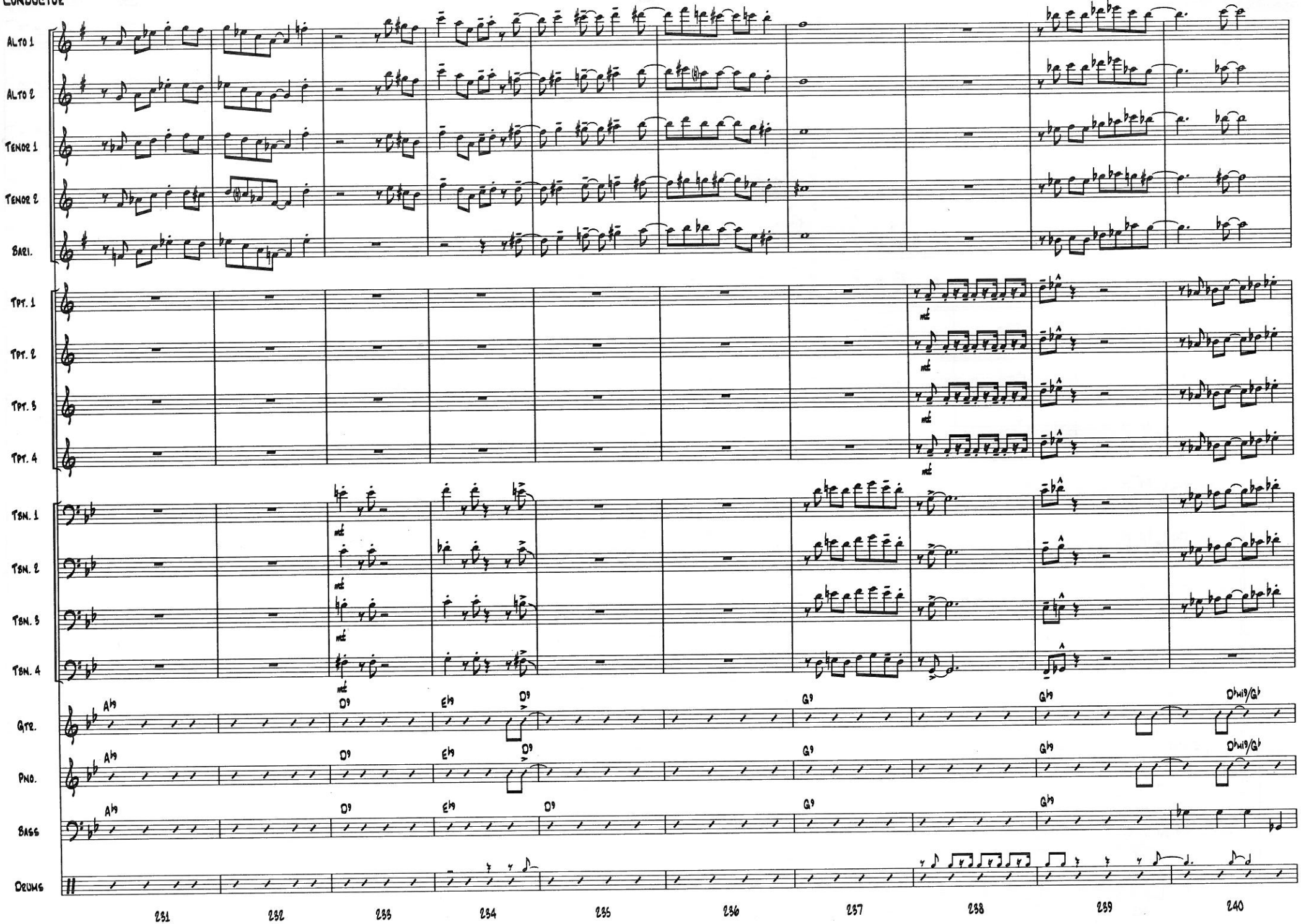
Alto 1
Alto 2
Tenor 1
Tenor 2
Bari.
Tpt. 1
Tpt. 2
Tpt. 3
Tpt. 4
Tbn. 1
Tbn. 2
Tbn. 3
Tbn. 4
mf
Gtr.
Pno.
Bass
Drums
A♭9
D9
E♭9
D9
G9
G♭9
D♭maj9/G♭
231
232
233
234
235
236
237
238
239
240

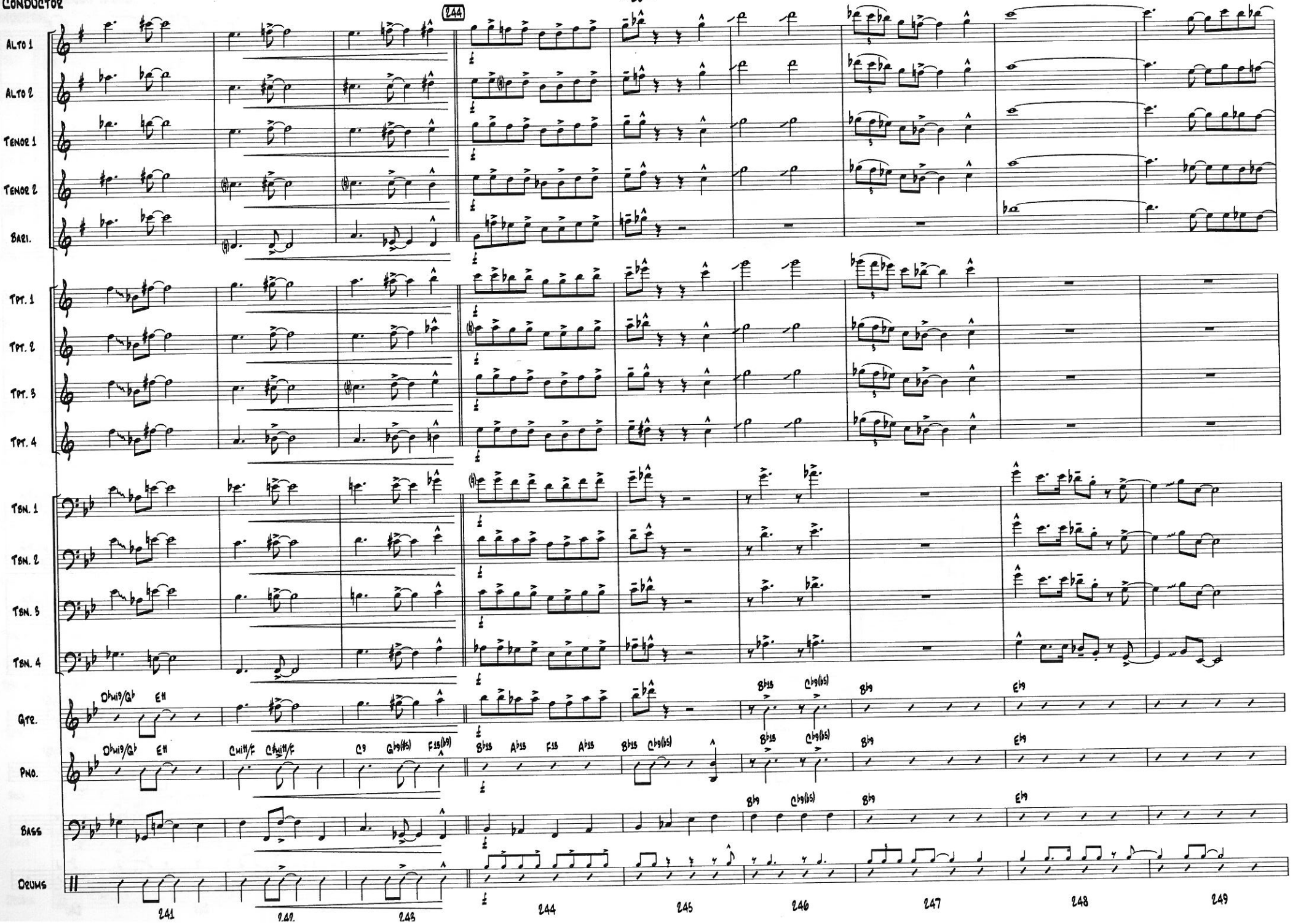
244
Alto 1
Alto 2
Tenor 1
Tenor 2
Bari.
Tpt. 1
Tpt. 2
Tpt. 3
Tpt. 4
Tbn. 1
Tbn. 2
Tbn. 3
Tbn. 4
Gtr.
Pno.
Bass
Drums
Dbmi9/Gb
Eb
Cmi11/F
Cb/Eb
C9
Gb9(#5)
F15(b9)
Bb15
Ab15
F15
Ab15
Bb15
Cb9(b5)
Bb9
Eb9
241
242
243
244
245
246
247
248
249

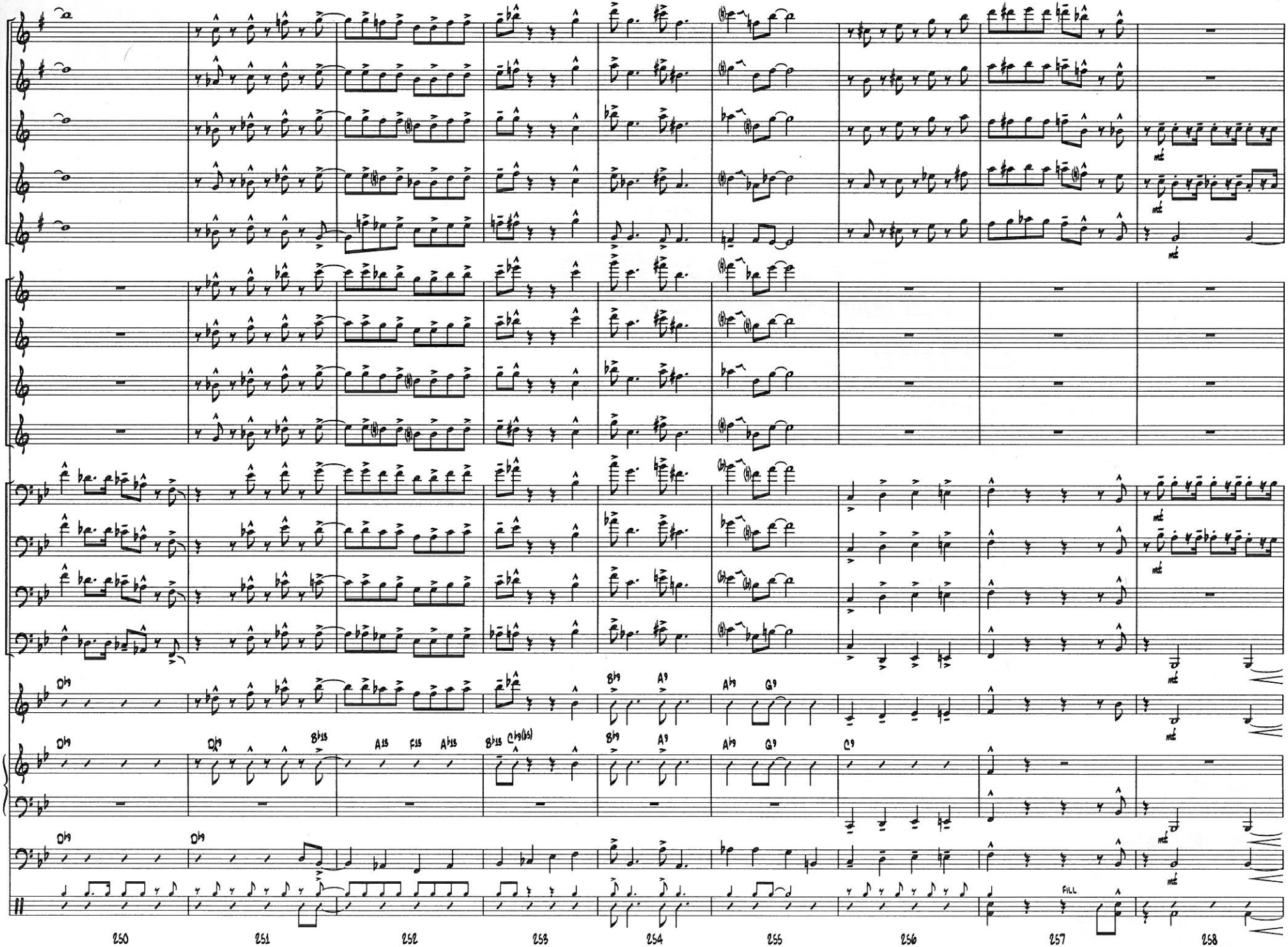
Alto 1
Alto 2
Tenor 1
Tenor 2
Bari.
Tpt. 1
Tpt. 2
Tpt. 3
Tpt. 4
Tbn. 1
Tbn. 2
Tbn. 3
Tbn. 4
Gtr.
Pno.
Bass
Drums
mf
Fill
250
251
252
253
254
255
256
257
258

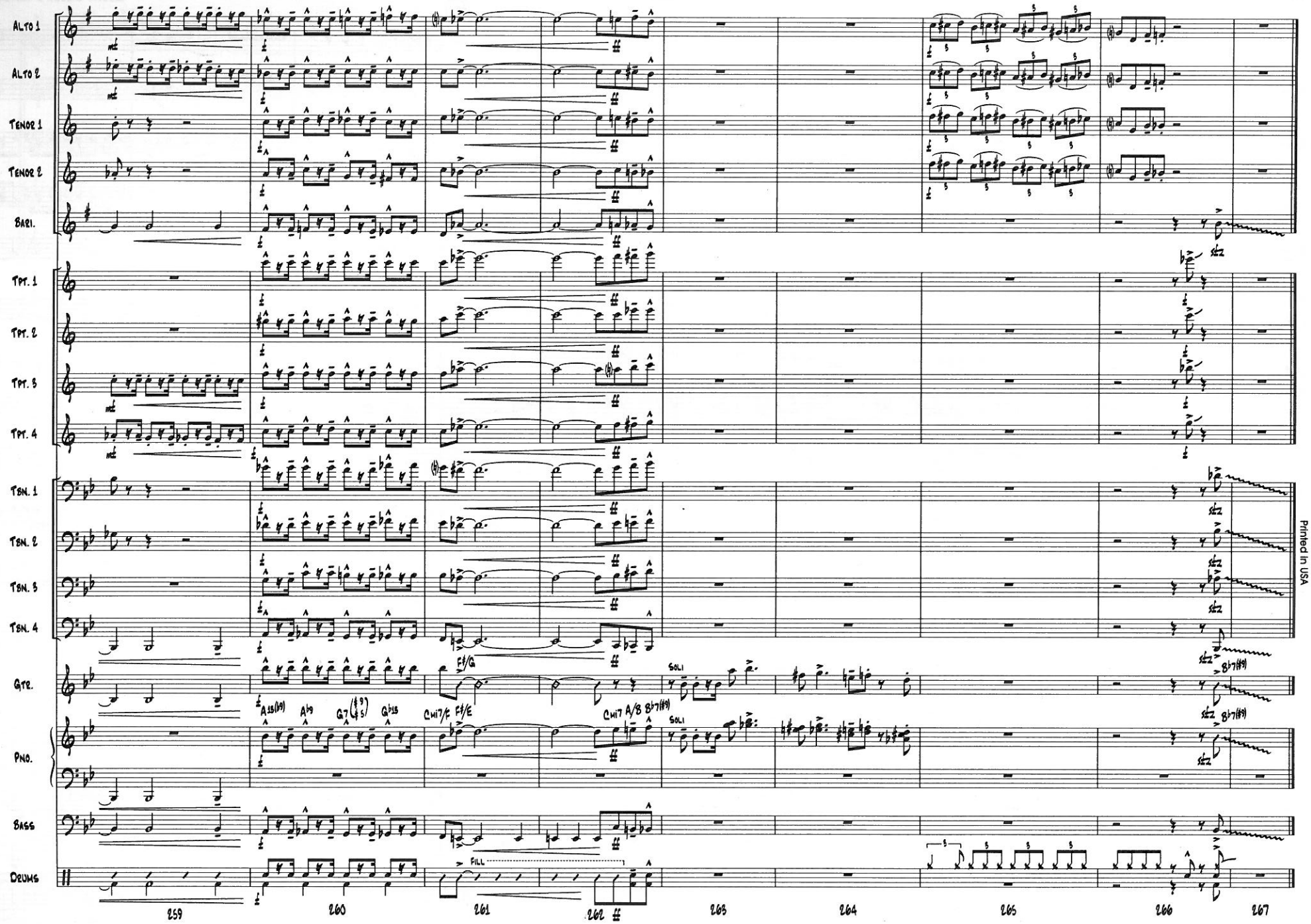

Printed in USA

Alfred Publishing Co., Inc.
16320 Roscoe Blvd., Suite 100
P.O. Box 10003

$10.00
in USA
JEM04007C